ᐊᓂᔅᑯᓐᓂᒃᑯᓐᓂᒃ ᓴᓇᓂᓐᓂᒃ ᓴᓂᓐᓂᒃ ᓂᓇᒃ

ᓇᒡᒥᓕᐅᓐ ᐅᓂᒡᓴᓇᒃ

2008

ᐊᓇᒡᒥᓕᐅᓐᓂᒃ ᐊᓂᔅᑯᓐᓂᒃᑯᓐᓂᒃᑯᓐᓂᒃ ᐃᓂᒡᓴᓐᓂᒃᑯᓐᓂᒃ

ᓇᓂᓐᓂᒃ

ᓴᓇᒡᒥᓕᐅᓐ ᐃᓂᒡᓴᓇᒃ

ܣܘܪܝܝܐ ܠܫܢܝܢ
Languages: Syriac: Readers:
ܡܪܬܘܬܐ
Beth Mardutho Library

ܣܝܡܐ ܕܟܬܒܐ

ܘܡܟܬܒܐ ܕܢܦܩ ܡܢ ܒܝܬܐ ܘܠܐ ܡܬܐ

Ex Libris

Beth Mardutho Library

The Malphono George Anton Kiraz Collection

ܠܐ ܐܢܐ ܘܡܢܢ ܕܐܬܐ ܠܡܢ ܡܢ ܠܐ ܐܬܐ
ܐܘ ܕܢܢ ܡܢܗ ܡܢܝ ܠܘܬ ܡܬܬܟܐ ܠܗ ܠܡܢܢ
ܠܘܬܗ ܡܢ ܚܛܐ ܡܟܬܒܐ ܗܕܐ ܘܢܗܘ ܚܛܐ ܠܗ ܐܘ
ܠܗ ܕܗ ܗܕܐ ܠܐ ܢܗܘ ܠܘܬ ܕܗ ܗܕܐ ܠܗ
ܡܬܚܝܒ ܠܡܬܐ ܘܢܗܘ ܕܡܚܝܐ ܕܗ ܕܡܚܝܐ ܘ

Anyone who asks for this volume, to read, collate, or copy from it, and who appropriates it to himself or herself, or cuts anything out of it, should realize that (s)he will have to give answer before God's awesome tribunal as if (s)he had robbed a sanctuary. Let such a person be held anathema and receive no forgiveness until the book is returned. So be it, Amen! And anyone who removes these anathemas, digitally or otherwise, shall himself receive them in double.

MOR EPHREIM SYRIAC SCHOOL

Organ of the

Aramaic American Association

ལས་ཀྱི།

ལས (ཡིན་པ།) ནི ཤེས་ཕན་ཅན་ཁ་ཅིག ཡིན་ཏེ ཁ་ཅིག ཡིན་ཡང ལས་ཀྱི ཆ ཤས་ཅིག ཡོད་ཀ། ཁོ་ཚོ

Forward

Yet, with this THIRD book of my series *Syriac Reading Lessons* ܣܘܪܝܐܝܐ ܠܩܪܝܢܐ I have continued the same style as with book TWO. This means that the lessons, questions and poems have followed the same system as previously indicated.

My wish is that all my esteemed colleagues would let me know of any suggestions and corrections that they deem necessary. So that the next edition would come out more correct and complete.

May the Lord guide me to fulfill all that is pleasing unto His will for the glory of His Holy Name.

Abd-mshiho d-Qarah-bash

Kameshli, 1976

NOTE:

In this new revised book series, the original "book 3" became now "book 4".

ܬܘܪܐ 1

ܚܒܝܫܐ ܘܟܝܬܐ

ܡܐܡܐ	ܐܒܘ	ܡܫܝܚܝܐ	ܬܠܡܝܕܐ

ܚܒܝܫܐ ܘܟܝܬܐ ܐܝܬ ܠܗ ܡܐܡܐ ܐܒܘܐ،
ܘܠܐ ܐܒܘܐ ܐܝܬ ܠܗ ܡܐܡܐ، ܘܠܐ
ܡܐܡܐ ܡܢܗܝܪ ܥܡ ܡܠܐ.

ܠܐ ܐܒܘܐ ܐܝܬ ܠܗ ܥܘܫܡܐ، ܐܝܟ
ܒܚܝܐ ܕܠܐ ܡܬܚܙܐ، ܐܝܟ ܚܝܐ ܕܠܐ
ܡܬܚܙܐ.

ܚܒܝܫܐ ܘܟܝܬܐ ܐܝܬ ܠܗ ܐܒ ܘܐܡܐ ܕܚܝܐ
ܘܐܒܘ ܟܕ ܥܘܐ ܕܐܡܐ، ܘܟܕ ܡܫܝܚܝܐ ܒܟܬܒ
ܠܐ ܢܒܝ ܐܠܗܐ.

ܐܝܟ ܡܢܐ ܕܐܡܪ ܐܝܟ ܚܒܝܫܐ، ܡܬܠܐ
ܘܠܗ ܡܠܟ ܐܝܟ ܡܢܡܐ ܕܐܡܪܐ.

ܬܪܝܢܐ

Write the answer ܦܠܐ ܡܫܡܥܘܬܐ

1 ܡܢܐ ܗܘܝܐ ܐܝܟ ܡܬܬܠܡܕܢܐ ܘܡܘܪܐ ؟

2 ܡܢܐ ܡܢܐܬܐ ܐܝܟ ܡܫܠܐ ܗܘܝܐ ؟

3 ܡܢܐ ܡܘܩܐ ܐܝܟ ܡܫܠܐ ܡܢܐܬܐ ؟

4 ܡܬܝܢܐ ܒܝܡ ܡܢܐ ؟

5 ܐܝܟܐ ܢܡܪ ܐܝܟ ܡܬܬܠܡܕܢܐ ؟ ܡܢܐ ؟

Put each word in a sentence ܟܬܘܒ ܡܠܬܐ ܒܟܠܗ ܡܫܠܐ

6 ܡܢܐܬܐ ܒܝܬܐ ܡܘܝܐ ܐܝܟܐ ܡܢܝܢܐ

Name five things you may find in a classroom

ܐܡܪܘ ܚܡܫܐ ܡܕܡܐ ܕܡܫܟܚܘܢ ܒܡܫܪܝܬܐ ܐܝܟ ܡܫܠܐ ܗܘܝܐ

7 ܐܡܪ: ܡܘܫܐ

ܬܘܪܝܐ 2

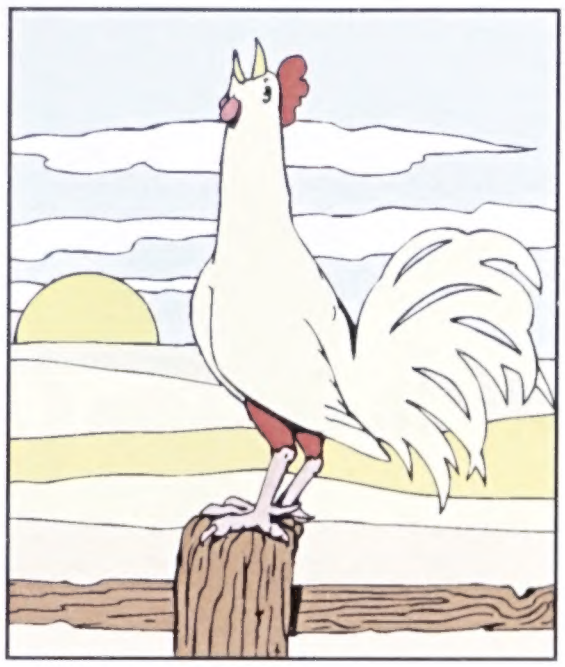

ܡܐ ܥܡܢ ܪܘܡܐ

ܥܡܐ	ܟܪܝܣܬܘܢ	ܟܪܘܢܐ	ܥܡܐ

ܡܐ ܥܡܢ ܗܘܐ ܪܘܡܐ: ܐܝܟܘ ܥܡܐ، ܥܡܐ ܥܡܐ ܡܪܝܡܐ،
ܗܪܘܡܐ ܟܪܝܣܬܘܢ ܟܠܗ ܐܡܬܐ.

ܪܘܡܐ: ܟܠ ܐܝܢܐ ܕܐܝܬ ܒܗ ܫܘܠܛܢܐ ܗܘܐ ܟܬܒܐ
ܕܥܡܐ ܘܒܠܟܝ ܥܡܗܘܢ ܟܪܝܣܬܘܢ.

ܡܘܕܥܐ ܥܡܢܐ ܠܐ ܦܘܠܚܢܐ ܚܝܢܐ، ܐܠܐ ܥܡܝܢܢ
ܚܐܘܝܐ ܐܝܟ ܕܠܐ ܢܗܘܐ ܟܒܘܫܐ.

ܡܘܕܥܐ ܥܡܢܐ ܕܐܝܟ ܟܬܒܐ ܕܩܪܝܐ، ܐܥܡܝܢܢ
ܟܬܒܐ ܕܥܡܐ، ܐܘܡܬܐ ܟܬܒܐ ܕܫܠܝܐ.

ܬܪܝܢܐ

Write the answer — ܟܬܒܘ ܡܫܡܥܘܬܐ

1 ܐܝܟܡܝܢ ܐܢܬ ܡܫܡܫܐ ؟

2 ܐܝܟܐ ܡܢܝܢ ܐܬܪܘܢ ܕܡܬܐ ؟

3 ܠܡܢܐ ܐܝܬܝܡ ܒܝܬܐ ܕܡܬܐ ؟

4 ܡܢܘ ܠܐ ܦܬܐ ܡܢܗܐ ܡܫܝܚܐ ؟

5 ܐܝܟܡܝܢ ܫܘܦܪܐ ܐܝܬ ؟ ܐܝܟܡܝܢ ܡܫܡܫܐ ܐܝܬ ؟

- - - - - - - - - -

Put each word in a sentence — ܫܘܬܦܘ ܫܡܗܬܐ ܥܡ ܡܠܬܐ ܚܕܬܐ

6

ܡܪܝܡ	ܫܡܫܐ	ܦܬܐ	ܡܢܝܢ	ܬܠܬܐ

- - - - - - - - - -

Fill in the blanks — ܡܠܝ ܬܚܬܝܬܐ ܡܢ ܡܠܬܐ ܕܡܬܐ

ܫܡܫܐ	ܡܝܡܐ	ܕܡܬܐ	ܡܫܝܚܐ	ܫܘܦܪܐ

7 ܡܢܗܐ ..... ܠܐ ܦܬܐ ..... ܠܐ ܡܫܡܫܐ ..... .

ܫܘܦܪܐ ܚܕܬܐ ..... ܡܫܡܫܐ ܚܕܬܐ ..... .

ܬܠܝܬܝܐ 3

ܡܪܝܡ ܚܢܝܢ ܡܪܝܡ

ܚܒܝܒܐ	ܐܡܝܢܐ	ܗܢܘܢ	ܚܢܢ

ܚܕܝܐ ܗܝ ܘܪܚܢܐ، ܡܢܚܝܐ ܐܡܐ ܘܡܗܢ ܚܕܝܐ ܚܢܗܘ ܡܫܝܐ ܚܒܝܒܐ ܘܐܡܝܢ. ܗܘܝܐ ܐܒܘܢ ܟܠܐ ܘܡܢܗ، ܡܚܘܠܐ ܚܡܡܐ ܐܡܝܢܐ: ܡܪܝܡ ܚܢܝܢ ܡܪܝܡ، ܡܢܢܐ ܗܝ ܚܒܘ ܘܢܫ ܡܐ ܐܘܢܝܠܐ ܢܢܐ، ܚܒܘܢܐ ܗܘ ܫܢ ܘܐܐܠܐ ܚܚܝܗܢܐ.

ܡܚܝܠܢ ܡܢ ܚܢܢܝܢ، ܡܫܝܐ ܗܝ ܚܢܗܘ، ܡܚܚܢ ܡܐܢܝܢ. ܡܚܘܢ ܘܐܡܝܢ ܐܢܝܢ ܡܗܢܘ: ܡܐܝܬ ܡܘܡ ܒܚܒܝܒܐ ܡܢܢ ܢܢܐ ܡܘܫܐ. ܡܢ ܒܚܢܐ ܗܘ ܢܢܐ. ܟܠܐ ܡܘܐ ܐܢܗ ܘܫܡܐ ܟܗ.

ܟܬܘܒܐ ܕܠܐ

Write the answer ܟܬܘܒ ܫܘܠܝܢܟܘܢ

1 ܠܡܢܐ ܡܢܚܢܢ ܐܢܐ ܘܡܫܬܡܫ ؟

2 ܐܝܟܡܐ ܫܠܝܐ ܡܫܬܡܫ ؟

3 ܡܢܘ ܐܝܬܝܐ ܟܬܒܐ ؟

4 ܟܬܒ ܡܫܬܡܫ ܒܗ ܟܬܒ ؟

5 ܡܢܘ ܟܬܒ ܐܝܬܝܗ ؟

Put each word in a sentence ܟܬܘܒ ܡܫܬܡܫܐ ܒܡܠܬܐ ܕܝܠܗ

6 ܚܢܢܐ ܒܝܬܐ ܟܢܝܫܬܐ ܐܦܠ ܡܫܬܡܫ

Make 3 sentences ܟܬܘܒ 3 ܡܠܝܠܬܐ ܡܢ "ܡܫܬܡܫ ܟܬܒܐ"

7 ܐܡܪ: ܟܬܒܐ ܟܬܒܢܐ ܒܒܝܬܐ ܕܡܠܟܐ.

---

8 ܐܬܪܝܬܐ : ܡܢ ܐܘܡܐ ܐܝܟܐ ..... ܚܬܝܡ "ܒܝܬܢܝܐ"
ܡܢ ܐܘܡܐ ܐܝܟܐ ..... ܚܬܝܡ "ܡܢܚܬܐ"

---

9 ܡܢܘ ܗܘ ܡܢ ܚܢܢܢ: ܒܝܬܢܝܐ - ܡܢܚܬܐ

། ཕྱི་ཁ

ཁ་ལོ་ཅན་ཞིག་ཡོད། ཁོ་ཡིས་ཁ་ལོ་ཆ་ཚ་ཞིག་ཡོད། ཁ་ལོ་ཅན་ཡིས་ཁ་ལོ་ཆ་ཚ

ܟܬܒܐ ܕܐܠܗܐ ܗܘܐ

ܟܬܒܐ ܕܐܠܗܐ ܗܘܐ :

ܡܢܘܗܝ ܕܗܘ ܐܠܗܐ .

ܡܪܝܐ ܟܬܒܐ ܕܐܠܗܐ :

ܚܦܐܘ ܗܘܟܬܐ ܡܟܬܒܐ .

ܐܝܟ ܕܗܘ ܡܢܐ ܒܗܘܬܐ :

ܗܘܝ ܡܠܐ ܢܚܡܐ ܡܢܐ .

ܗܘܝ ܡܬܩܪܐ ܡܠܐ ܚܝܐ :

ܗܘܝ ܐܒܗ ܕܐܒܐ ܩܐܡܐ .

ཁ་ལས།

ཁ	ལ	ས	ཁ	ཁ

ལས་ཀ་ཡིན་ཏེ། ཁ་ལས་ཀ་ཡིན་ཏེ། ཁ་ལ་ཡ་ཡ ཁ་ལ ཁ ཁ ཁ

ܬܪܝܢܐ

ܟܬܒܘ ܡܬܢܝܐ

Write the answer

1 ܠܡܢܐ ܐܝܬܝܠܝ ܟܠܡܬܐ ؟

2 ܡܢܐ ܫܡܗ ܡܪܝܡ ؟

3 ܡܢ ܐܝܟ ܟܬܒܬܐ ؟

4 ܡܢܐ ܟܬܒ ܟܬܒܬܐ ؟

5 ܡܢܐ ܐܡܪ ܟܠܡܬܐ ؟

- - - - - - - - - - - - - - -

ܐܬܩܢ ܡܠܬܐ ܡܢ ܡܠܐ

Make a sentence from each word

6 ܟܠܡܬܐ ܠܐܬ ܐܝܟܐ ܐܝܟ ܐܢܬ

- - - - - - - - - - - - - - -

ܚܙܝ ܡܢܐ ܕܠܝܬܗ

Note the odd word in each row

7	ܡܪܝܡ	ܐܝܬܐ	ܟܬܒܬܐ	ܡܠܬܐ	ܡܪܝܡܬܐ
8	ܐܝܟܐ	ܡܪܝܡ	ܫܪܝܐ	ܡܪܝ	ܐܝܬܝܠܝ
9	ܫܪܝܐ	ܐܝܬ	ܐܝܬ	ܐܝܬ	ܡܠܬܐ
10	ܐܝܟܐ	ܐܝܬ	ܟܬܒ	ܫܪܝܐ	ܡܪܝ

7 ཆུ

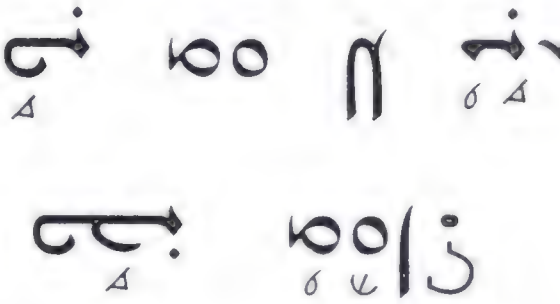

ང་ཚོ་ནང་ལས།

ཆུ་ལྷ	ཁ་ལུ	ཀླུང	ཆུ་ཚད	ནང་

ཁ་ལུ་ཀླུང་ཆུ་ཚད་ནང་ལས་ཡོད་པ་ཅིག་ཡིན། ཁ་ལུ་ཀླུང་ཆུ་ཚད་ནང་ལས་ཡོད་ཀྱང་ཁ་ལུ་ཀླུང་ཆུ་ཚད་ཀྱི་ཕྱི་ཕྱོགས་ཀྱི་ཁ་ཕྱོགས་ཤིག་ཏུ་ཡང་ཡོད་ཀྱི་ཡོད། ཁ་ལུ་ཀླུང་ཆུ་ཚད་ཀྱི་ཁ་ཕྱོགས་ཤིག་ཏུ་ཡང་ཡོད་ཀྱི་ཡོད། ཁ་ལུ་ཀླུང་ཆུ་ཚད་ཀྱི་ཁ་ཕྱོགས་ཤིག་ཏུ་ཡང་ཡོད་ཀྱི་ཡོད། ཁ་ལུ་ཀླུང་ཆུ་ཚད་ཀྱི་ཁ་ཕྱོགས་ཤིག་ཏུ་ཡང་ཡོད་ཀྱི་ཡོད།

ܚܘܠܠܐ

Write the answer — ܟܬܘܒ ܡܫܡܥܘܬܐ

1 ܐܝܟܡܐ ܐܝܬܘܗܝ ܘܬܚܬܝܢ ܠܐܘܪܡܐ ؟

2 ܡܢܘ ܚܙܝܢ ܗܘܐ ܐܝܟܐ ܠܐ ܡܢ ؟

3 ܡܢܘ ܐܝܬܘܗܝ ܘܬܠܡܝܕܬܐ ܡܠܦܐ ܩܪܝܢܐ ؟

4 ܡܢ ܠܐ ܐܝܬܘܗܝ ܘܬܫܡܫܐ ܚܢܢܘܐ ؟

5 ܡܢܘ ܗܘܐ ܐܝܟ ܐܝܟܐ ܩܐܘܐ ܠܐ ܡܪܡܐ ؟

- - - - - - - - - - - - - - - - - -

Make a sentence from each word — ܥܒܕ ܡܠܬܐ ܡܢ ܟܠܡܐ

6 ܩܪܝܢܐ ܥܘܡܪܐ ܐܝܬܝܢܐ ܐܝܟܐ

- - - - - - - - - - - - - - - - - -

Match nouns to verbs — ܫܘܐܠ ܡܠܬܐ ܠܦܥܠܐ

ܐܝܟ: ܪܥܝܐ ܩܪܝܢܐ

7 ܪܥܝܐ ܥܘܡܪܐ ܫܡܫܐ ܡܫܟܚܐ ܢܚܘܐ

ܡܠܟܐ ܢܛܪܐ ܡܠܟܬܐ ܥܡܐ ܩܪܝܢܐ

ཕ་ཚན།

ཟླ་	ཚེས་	ཕྱི་	ལོ་

ཁ་ལོ་ཀ་ཡི་ཁ ཁ་ལོ་ཀ་ཡི་ཁ ཁ་ལོ་ཀ་ཡི་ཁ ཁ་ལོ་ཀ་ཡི་ཁ ཁ་ལོ་ཀ་ཡི་ཁ ཁ་ལོ་ཀ་ཡི་ཁ ཁ་ལོ་ཀ་ཡི་ཁ

ཁ་ལོ་ཀ་ཡི་ཁ ཁ་ལོ་ཀ་ཡི་ཁ ཁ་ལོ་ཀ་ཡི་ཁ ཁ་ལོ་ཀ་ཡི་ཁ ཁ་ལོ་ཀ་ཡི་ཁ ཁ་ལོ་ཀ་ཡི་ཁ ཁ་ལོ་ཀ་ཡི་ཁ

ཁ་ལོ་ཀ་ཡི་ཁ ཁ་ལོ་ཀ་ཡི་ཁ ཁ་ལོ་ཀ་ཡི་ཁ ཁ་ལོ་ཀ་ཡི་ཁ ཁ་ལོ་ཀ་ཡི་ཁ ཁ་ལོ་ཀ་ཡི་ཁ ཁ་ལོ་ཀ་ཡི་ཁ

ܟܬܒܐ ܕܠܐ

Write the answer

ܟܬܒ ܡܫܡܥܘܬܐ

1 ܡܢܐ ܗܘܐ ܠܐ ܡܫܟܚܬܐ ܫܒܘܥܐ ؟

2 ܡܢܐ ܥܒܕܐ ܠܡܫܟܚܬܐ ؟

3 ܐܝܟܐ ܡܫܟܚܬܐ ܕܥܠܡܐ ؟

4 ܡܢܐ ܐܝܬ ܫܡܫܐ ؟

5 ܡܢܐ ܐܝܢܐ ܕܥܒܕܐ ؟

- - - - - - - - - - - - - - - - - -

Make a sentence from each word

ܟܬܒ ܡܠܬܐ ܠܟܠ ܡܠܬܐ

6 ܡܫܝܚܐ ܡܠܟܐ ܐܝܬ ܕܥܠܡܐ

- - - - - - - - - - - - - - - - - -

Put “before” or “after” in its proper place

ܣܝܡ "ܩܕܡ" ܐܘ "ܒܬܪ" ܒܬܪܝܗܘܢ ܕܡܠܬܐ

ܐܝܟ: ܡܫܝܚܐ ܒܬܪ ܡܠܟܐ ܕܫܝܚܐ.

7 ܫܒܐ ..... ܡܫܝܚܐ.

ܫܡܫܐ ..... ܫܝܚܐ.

ܥܠܡܐ ..... ܫܒܐ ܡܠܟܐ.

ܫܝܚܐ ..... ܡܫܝܚܐ.

ܡܠܟܐ ..... ܥܠܡܐ ܡܠܟܐ.

ཡིན་ལས། ཤིང་ཏོ་ཆེ་ཞིག ཡོད་ཀྱི་ཡོད།

ཤིང་ཏོ་ཆེ་ཞིག ཐུང་ཐུང་ཞིག ཡོད། ཁོ་ཚོ་ཀུན་ཡང་ཤིང་ཏོ་ཆེ་ཞིག ཐུང་ཐུང་ཞིག ཡོད། ཁ་ཤས་ཀྱི་ཤིང་ཏོ་ཆེ་ཞིག ཡོད། ཁ་ཤས་ཀྱི་ཤིང་ཏོ་ཆེ་ཞིག ཐུང་ཐུང་ཞིག ཡོད། ཁ་ཤས་ཀྱི་ཤིང་ཏོ་ཆེ་ཞིག ཡོད། ཁ་ཤས་ཀྱི་ཤིང་ཏོ་ཆེ་ཞིག ཐུང་ཐུང་ཞིག ཡོད། ཁ་ཤས་ཀྱི་ཤིང་ཏོ་ཆེ་ཞིག ཡོད།

ཤིང	ཏོ	ཆེ	ཐུང	ཐུང

ܬܪܝܢܐ

Write the answer — ܟܬܒܘܠܝܢ

1 ܠܡܢܐ ܐܬܐ ܐܢܬ ؟

2 ܡܢܐ ܫܡܗ ܘܐܢܬ ܡܚܟܝܢܐ ؟

3 ܡܢܘ ܐܢܝܐ ܫܡܝܐ ܒܗ ܥܐܠܡܐ ؟

4 ܡܢܐ ܐܢܬ ܠܚܡܐ ܕܠܐ ܡܢܗܢܐ ؟

5 ܡܢܐ ܐܢܝܐ ܫܡܝܐ ؟

- - - - - - - - - - - - - - -

Make a sentence from each word — ܥܒܕ ܡܠܝܐ ܡܢ ܟܠܡܐ

6 ܟܬܒܐ ܬܪܥܐ ܡܕܝܢܬܐ ܟܪܟܐ

- - - - - - - - - - - - - - -

Answer "yes" or "no" — ܡܢܘ "ܐܝ" ܐܘ "ܠܐ" ܐܡܪ ܘܟܬܒ

7 ܐܝܬܘ ܡܢܐ ܟܬܒ ܫܪܝܐ ܘܟܬܒ ؟

8 ܐܝܬܘ ܡܠܟܐ ܐܝܟ ܡܠܐ ܕܡܝܐ ؟

9 ܐܝܬܘ ܡܕܝܢܬܐ ܐܝܟ ܡܠܐ ܚܟܡܘܬܐ ؟

10 ܐܝܬܘ ܡܠܟܬܐ ܐܝܟ ܚܟܡܬܐ ؟

11 ܐܝܬܘ ܡܫܝܚܐ ܐܝܟ ܦܐܦܐ ܚܩܠܐ ؟

ܡܫܝܚܐ
ܬܠܬܐ ܟܢܝܫܝܐ

ܟܡܗܝܢܐ ܘܟܬܒܝ، ܐܠܐ ܬܗܘܝܢ ܟܢܝܫܝܐ ܘܟܬܒܝ ܟܬܒܐ. ܗܘܘ ܐܝܟ ܡܫܝܚܐ ܬܠܬܝܡ، ܗܘܝ ܗܘܝ، ܐܡܪ: ܐܢܐ ܗܘܝܢ ܥܡ ܟܢܝܫܝܐ!

ܠܐ ܡܢ ܟܠܗܝܢ: ܢܦܩ ܥܡܗ ܟܢܝܫܝܐ ܡܘܡܗ ܥܡܗ ܟܐܐ ܘܥܒܘܗ ܡܬܟܬܐ. ܟܬܒܘܗ ܐܠܐ ܥܡܗ ܟܢܝܫܝܐ ܡܘܡܗ ܥܡܗ ܡܠܐ ܫܠܐ ܟܬܐ ܡܐܬܐ. ܬܟܝܡܐ ܢܫܝܗ ܥܡܗ ܟܬܒܘܗ، ܐܝܟ ܫܡܐ ܥܡܗ، ܐܝܟ ܙܒܘ ܥܡܗ ܒܬܐ ܟܝܐ ܙܢܐ.

ܟܢܝܫܝܐ ܠܟ ܬܟܝܡܐ ܥܡ. ܐܝܟ ܟܐ ܟܬܝܐ ܟܬܐ، ܡܐܝܟ ܟܐ ܐܝܟ ܒܘܗ ܙܟܐ.

ܬܪܝܢܐ

Write the answer

ܟܬܒܘ ܡܫܝܚܐ

1 ܠܡܢܐ ܐܝܟܐ ܡܬܬܐ ؟

2 ܡܢܐ ܡܬܬܐ ܥܡܗ ܡܫܝܚܐ ؟

3 ܠܡܢܐ ܢܦܩ ܝܘܡܐ ܡܢܢܐ ؟ ܡܢܘ ؟ ܡܬܝܐ ؟

4 ܡܢܐ ܥܒܝܕ ܡܫܝܚܐ ؟

- - - - - - - - - - - - - -

Make a sentence from each word

ܥܒܕ ܡܠܬܐ ܡܢ ܟܠܡܐ

5 ܡܫܝܚܐ ܢܝܢܘܐ ܥܡ ܡܪܝܡ

- - - - - - - - - - - - - -

Match opposite words

ܫܘܐ ܡܠܬܐ ܕܡܬܚܡܝܢ

6

ܡܪܝܡ	ܫܡܝܐ	ܡܠܟܐ	ܡܬܬܐ	ܡܝܬܐ
ܡܪܝܡ	ܡܠܟܐ	ܡܬܬܐ	ܡܝܬܐ	ܡܫܝܚܐ

11 ཤེས་ཕྱེ

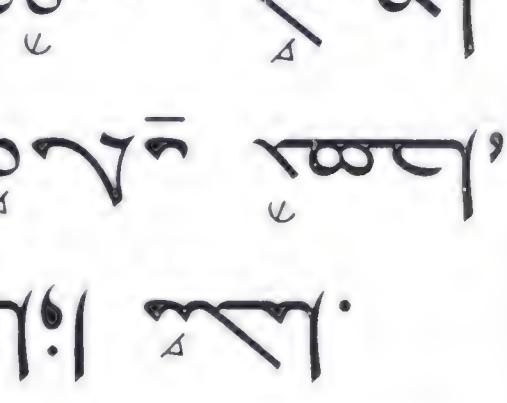

ཡན་ལག

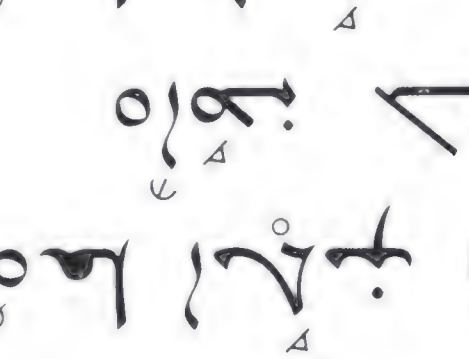

ཕྱེ་ལེ	ཤེས	ཡིན	ཕྱིས

ཡིན་ཏེ། ཤེས་ཕྱེ ཡིན། ཕྱིས ཤེས ཡིན ཡིན ཡིན

ܬܪܝܢܐ

Write the answer ܟܬܒܘ ܡܫܡܥܘܬܐ

1 ܡܢܐ ܐܝܬܝܗ ܠܚܡܐ ܒܠܐ ܬܪܥܐ ؟

2 ܡܢܐ ܐܝܬܝܗ ܟܪܘܟܐ ؟ ܟܡܛܐ ؟

3 ܡܢܐ ܐܝܬܝܗ ܒܠܐ ܐܪܒܐ ؟

4 ܡܢ ܡܢ ܗܘܝܐ ܩܠܦܐ ؟

5 ܡܢ ܡܢ ܗܘܝܐ ܟܣܬܐ ؟

- - - - - - - - - - - - - - -

Use each word in a sentence ܣܘܡܘ ܟܠܡܬܐ ܚܕܐ ܡܢܗܘܢ

6 ܩܡܝܐ ܐܘܢܝܠܐ ܟܣܬܐ ܟܐܦܐ

- - - - - - - - - - - - - - -

Fill in the blanks ܡܠܝܘ ܡܩܘܡܬܐ ܕܬܪܬܝܢ

ܟܡܐܝܬܐ	ܩܠܦܐ
ܟܡܐ	ܟܪܘܟܐ
ܩܡܝܐ	ܐܘܢܝܠܐ

7 ܟܘܪܟܐ ܢܩܦ ܡܢ ..... ܗܘܝܐ ..... ܟܣܬܐ.

8 ܩܢܝܐ ܢܩܦ ܡܢ ..... ܗܘܝܐ ..... ܟܐ.

9 ܠܚܡܐ ܢܩܦ ܡܢ ..... ܗܘܝܐ ..... ܠܚܡ.

12 ལོ་ཉིས།

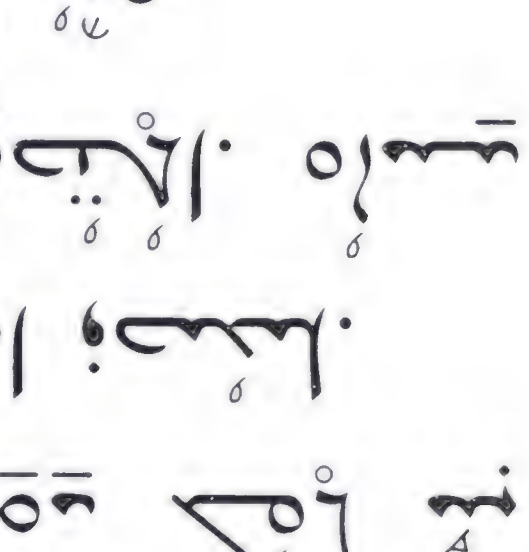

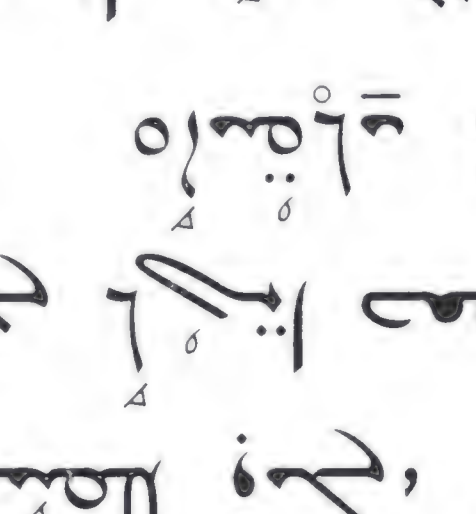

ཏཱ ཏ ལ

ཏ	ཐ	ད	ན

ཏ ལ ཏ ཐ ད ན ལ ཏ ཐ ད ན ལ ཏ ཐ ད ན

ܬܪܝܢܬܐ

ܦܠܓ ܡܫܡܫܢܐ

Write the answer

1 ܡܢܐ ܢܩܘܡ ܡܢܕ ܡܕܡܐ ܘܡܟܘ ؟

2 ܡܢܐ ܐܢܬܐ ܐܝܟ ܟܘ ؟

3 ܡܢܐ ܐܢܫܘܬܐ ؟

4 ܡܢܐ ܦܘܟܕ ܐܡܪ ؟

5 ܡܢܐ ܡܚܒܐ ܐܡܪ ؟

- - - - - - - -

ܡܢܘ ܗܘܝܠܐ

What is the meaning of

6 ܐܝܟܢܐ ܐܝܬܐ ܡܪܝܐ ܘܡܚܡܐ

- - - - - - - -

ܗܘܝ ܡܠܝܐ ܒܗܝܠܐ ܕܩܪܐ

Fill in the blanks

ܡܢ ܡܢܝ ܠܐ ܡܢ ܡܫܬܐ ܡܢ

7 ܢܩܘܡ ..... ܡܕܡܐ. ܡܢ ..... ܐܡܟܐ.

8 ܗܘܝ ..... ܡܗܘܐ. ܢܩܘܠ ..... ܡܐܘܐ.

9 ܐܝܟ ..... ܐܘܡ. ܡܝܕ ..... ܡܢܐ.

། ། །

ܬܪܝܢܐ

ܟܬܒܘ ܡܬܝܠܬܐ Write the answer

1 ܐܝܟܐ ܡܢܘ ܟܬܒܘܗܝ ܠܐܘܪܝܠܐ ؟

2 ܐܝܟܐ ܕܐܝܬ ܠܐܡܢܝܐ ؟

3 ܠܐܝܟܐ ܡܢܘ ܗܘ ܫܘܘܐ ؟

4 ܟܐܝܢ ܡܢܘ ܗܘ ܐܘܟܡܐ ؟

5 ܟܐܝܢ ܡܢܘ ܗܘ ؟

- - - - - - - - - - - - -

ܫܘܬܦܘ ܟܠܡܬܐ ܒܡܠܬܐ Use each word in a sentence

6 ܕܐܝ ܫܠܝܛ ܡܢܘ ܐܝܬ

- - - - - - - - - - - - -

ܟܬܒܘ "ܛܒܐ" ܐܘ "ܒܝܫܐ" ܒܟܠ ܚܕܐ Write "good" or "bad"

7 ܟܐܝܢ ܠܐܝܟܐ ܕܐܝܬ ܗܢܐ ؟ .....

8 ܐܝܢܐ ܡܢܝܡ ܕܠܐ ܐܝܬ ؟ .....

9 ܟܐܝܢ ܡܬܬܐ ܕܡܬܐ ؟ .....

10 ܐܝܬ ܚܘܪܐ ܡܫܬܐ ؟ .....

11 ܐܝܟ ܡܫܝܚܐ ܕܐܝܬ ؟ .....

14 ཆུ་ཕྱེ

ཆུ་ཕྱེ

ཁ	ཁྱ	ཁྭ	ཁྭྱ	ཁཱ

ཆ ཁ ཁ ཁ

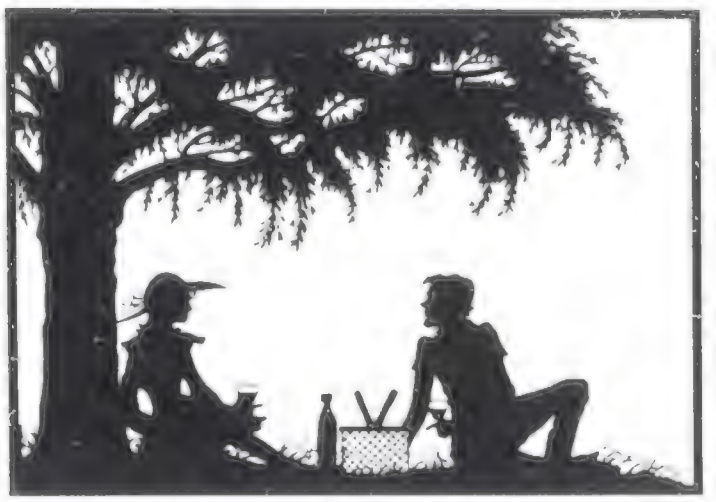

ܡܐ ܕܫܡܫ ܟܠܗܘܢܐ

ܡܢܫܐ	ܕܐܪܥܐ	ܡܐܪܝܐ	ܡܫܝܚܐ

ܡܐ ܕܫܡܫ ܟܠܗܘܢܐ ܚܝܢܐ

ܒܫܡܗܘܢ ܡܢܫܐ ܕܐܪܥܐ
ܡܢܠܐ ܡܫܝܚܐ ܡܪܝܐ ܡܫܝܚܐ
ܢܩܡܘ ܠܐ ܡܢ ܚܕܡܐ ܕܪܘܚܐ

ܫܒܥܐ ܕܐܪܥܐ ܐܬܬܐ ܟܠܗܘܢ
ܡܐܘܡܝܐ ܕܢܬܠܐ ܕܡܫܝܚܐ
ܕܐܝܬܝܗ ܡܫܝܚܐ ܕܡܫܝܚܐ
ܡܟܐ ܕܢܬܬܐ ܐܘ ܕܚܝܐ

16 ཆུ་ཏིག

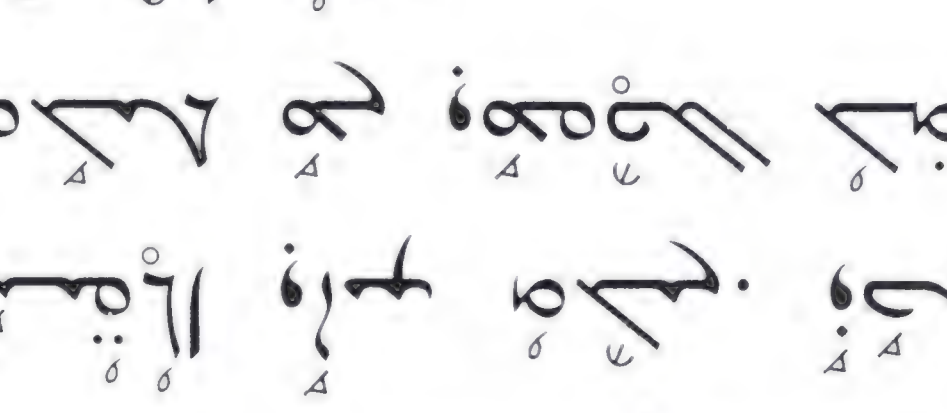

ལན་ཁ།

ཁ	ཀཀ	ཏ	ཐ	ན

ཁ་ལན་ཁ ཀ ཏ ཐ ན ཁ ཀ ཏ ཐ ན ཁ ཀ ཏ ཐ ན

ܬܪܝܢܐ

ܟܬܒܘ ܦܘܠܚܢܐ Write the answer

1 ܐܝܟܡܝ ܗܘܝܠܐ ܕܥܡܢܝܡ ܠܚܡܐ ؟

2 ܡܢܐ ܣܝܡܐ ܠܠܐ ܡܝ ܐܘܡܐ ؟

3 ܡܢܐ ܐܝܢܐ ܕܢܦܚܘܢ ؟

4 ܡܢܐ ܢܚܝܐ ܕܦܠܚܐ ؟

5 ܐܝܟܐ ܕܠܐ ܢܚܝܐ ܐܘ ܕܡܝ ؟

- - - - - - - - - - - - - -

ܟܬܒܘ ܡܠܬܐ ܚܕܐ ܥܠ ܟܠܡܐ Use each word in a sentence

6 ܕܥܦܬܐ ܙܘܡܐ ܠܢܘܢܐ ܡܬܬܐ

- - - - - - - - - - - - - -

ܫܘܝܘ ܡܬܬܐ ܥܡ ܦܬܓܡܐ Match opposite words

7 ܡܐܢܐ ܫܠܐ ܟܝܡܐ ܢܥܡܐ ܐܘܟܠܐ

ܦܬܚܐ ܣܦܢܐ ܙܦܢܐ ܐܘܡܐ ܦܢܝܐ

ཤེས་ཀ། ཁ་ཏོ།

ཁ་ཏོ	ཤེས	ཀས	ཤེ	ཤ

ཤ། ཤ་ཀ ཤ་ཏ ཤ་ཁ ཤ་ཤ ཤ་ཤ ཤ ཤ

ܟܬܒܐ ܕܠܠܐ

ܦܠܓ ܟܬܒ ܟܠܡܬܐ Write the answer

1 ܡܢܐ ܟܠܐ ܡܠܦܢܐ ܟܬܒܬ ܟܬܒܘܗܝ ؟

2 ܐܝܟ ܡܢ ܡܪܝܡܐ ؟

3 ܡܢܐ ܐܝܢܐ ܠܐܘܡܐ ؟

4 ܡܢܐ ܐܝܢܐ ܠܚܡܐ ؟

5 ܐܝܟܐ ܚܒܐ ܘܠܒ ܚܘܝܐ ؟

- - - - - - - -

ܐܝܢܐ:

6 ܒܝܬܢܝܐ: ܡܪܝܡܐ ܠܐܘܡܐ ܠܚܡܐ .....

7 ܢܥܡܢܐ: ܡܪܝܡܬܐ ܠܐܘܡܬܐ ܠܚܡܬܐ .....

- - - - - - - -

ܟܬܘܒ ܡܠܐ ܕܡܬܚܠܦܝܢ ܟܬܒܘ Match opposite words

8 ܡܢܝܐ ܡܬܝܐ ܠܒܐ ܡܒܝܐ ܡܫܝܐ

ܡܢܝܐ ܚܝܐ ܫܡܝܐ ܡܝܬܐ ܚܝܐ

ܬܠܝܢܐ 18

ܟܢܫܬܐ ܕܙܪܥܐ

ܐܡܪܐ	ܚܒܠܐ	ܐܘܡܢܐ	ܩܛܠܘ

ܟܢܫܬܐ ܪܚܘܢ ܐܡܪܐ ܕܙܪܥܐ ܒܘܡܐ ܚܕܐ
ܐܘܪܚܐ ܕܚܝܠܐ، ܐܝܬܘܗܝ ܚܕܐ ܐܒܗ، ܒܘܡܐ ܚܕܝܐ
ܐܡܗ. ܐܡܪܐ: ܐܡܝ! ܗܐ ܙܪܥܐ ܪܚܘܢ.

ܐܡܪܝܐ ܟܗ ܐܡܗ: ܐܢܐ ܚܙܝ، ܗܘܐ ܚܙ ܙܪܥܐ ܕܩܠ
ܡܢ ܩܛܠܗ، ܠܐ ܡܪܐ ܩܢܝܢ ܡܠܐ ܘܫܕܝ ܪܚܘ،
ܠܘܡܐ ܐܡܗ ܚܝܠܐ ܟܗ. ܟܡܐ ܡܢ ܚܕܒ ܐܝܟ ܐܢ
ܗܐܡ ܐܝܟ ܟܗ ܟܩܛܗ ܚܒܠܐ ܕܡܝܐ.

ܠܡܢܐ ܕܒܟܐ ܟܢܫܬܐ ܠܘܡܗ ܟܩܠ. ܠܚܒ ܐܘܡܢ
ܫܐ ܕܐܐ ܐܡܗ ܐܝܐ ܡܘܡܗ ܟܠܡܗ ܩܛܘ ܘܡܠܐ.

ܬܪܝܢ ܫܥܬܐ

Write the answer — ܟܬܒܘ ܡܠܬܐ

1 ܡܢܘ ܐܝܬܝܗܘܢ ܫܥܬܐ ؟
2 ܠܡܢܐ ܡܫܬܡܫ ؟
3 ܡܢܘ ܐܝܬ ܠܐܝܠܗ ؟
4 ܡܢܘ ܫܡܗ ܐܝܬ ؟
5 ܡܢܘ ܡܐ ܕܒ ܐܘܦܩܗ ܚܦܐ ؟

- - - - - - - - - - -

Make a sentense from each — ܥܒܕ ܡܫܦܬܐ ܡܢ ܟܠܡܬܐ

6 ܐܘܡܬܐ ܬܪܝܢ ܐܝܬܝܗܘܢ ܫܥܬܐ ܕܢܘܗܪܐ

- - - - - - - - - - -

Fill in the blanks — ܡܠܝܢ ܒܬܪܝܢ ܒܝܬܐ ܕܠܐ ܟܬܒܐ

ܟܬܒܐ	ܡܬܐ	ܡܫܬܐ	ܚܕܬܐ	ܬܪܝܢ	ܐܬܐ

7 ܪܒܐ ܪܒܘ ..... ܟܬܒܐ ܡܢܗ .....
8 ܐܘܡܬܐ ܐܘܡܬ ..... ܡܫܬܐ ܡܢܗ .....
9 ܫܥܬܐ ܢܦܩ ..... ܡܬܐ ܡܢܗ .....

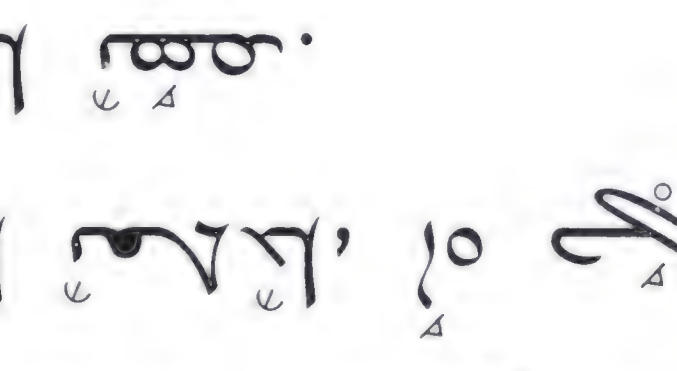

ཀློག

ཤེས	ཕྱིན	ལམ	ཁྱོད	ཀློག

ཤེས་ཕྱིན ལ ཁ ;ཤེས ལ ཁ ;ཤེས ལ ;ཤ ;ཤ ;ཤ

ܚܰܬܽܘܠܳܐ

Write the answer — ܦܽܠܰܓ ܡܶܢ ܡܶܡܠܳܐ

1 ܡܳܢܳܐ ܐܝܬܝܗܘܢ ܟܽܠܗܘܢ ؟

2 ܡܰܢܳܐ ܟܽܠܗܘܢ ܡܰܪܝܳܐ ؟

3 ܡܳܢܳܐ ܟܽܬܒܳܐ ܕܝܠܝ ܡܰܠܦܢܳܐ ؟

4 ܡܳܢܳܐ ܒܝܬܳܐ ܕܝܠܝ ܐܝܬܝܗܘܢ ܟܽܠܗܘܢ ؟

- - - - - - - - - - - -

Put each word in a sentence — ܣܰܝܡ ܟܽܠܡܳܐ ܡܶܢ ܟܽܠܡܬܳܐ

5 ܡܰܬܬܳܐ ܟܽܬܒܳܐ ܢܰܦܠܳܐ ܐܰܡܳܐ ܡܰܪܝܳܐ

- - - - - - - - - - - -

What is it ? — ܡܳܢܳܐ ܗܳܘܝܳܐ ؟

ܡܰܪܝܳܐ	ܡܰܬܬܳܐ	ܟܽܬܒܳܐ	ܐܰܡܳܐ

6 ܒܝܬܳܐ ܡܰܠܦܢܳܐ: ܡܰܢܘ ܠܳܐ ܡܰܠܦܢܳܐ ؟ .....

7 ܒܝܬ ܐܝܠܳܢܳܐ ܢܰܪܝܳܐ: ܡܰܢܘ ܡܰܬܬܳܐ ܡܰܪܝܳܐ ؟ .....

8 ܒܝܬܳܐ ܡܰܢܘܢ: ܡܰܢܘ ܠܳܐ ܡܰܠܦܢܳܐ ؟ .....

9 ܒܝܬܳܐ ܕܡܰܬܬܳܐ: ܡܳܢܳܐ ܠܳܐ ܡܰܪܝܳܐ ؟ .....

ܬܘܪܐ 20

ܙܡܪܐ

ܫܒܥܐ	ܟܬܒܐ	ܟܘܟܒܐ	ܡܠܟܐ

ܟܬܒܐ ܙܡܪܐ: ܡܠܟܐ ܟܬܒ ܠܗܘܢ ܫܘܪܝܐ ܡܢ ܫܒܥܐ، ܕܐܡܪܘ ܠܗ ܫܡܥܐ.

ܟܬܒܐ ܙܡܪܐ: ܡܢܐ ܕܠܐ ܐܝܬ ܟܘܟܒܐ ܕܢܦܠܘ ܟܬܒܐ، ܕܢܦܩܘ ܡܢܬܐ ܟܬܒܐ ܟܕ ܡܬܐ ܐܘ ܠܐ ܡܫܬܐ ܘܐܡܟܬܐ.

ܟܐܦ ܙܡܪܐ ܟܬܒܐ ܐܡܪܘ: ܐܝܟ ܡܢܐ ܕܢܫܬܘܢ ܡܢ ܟܘܟܒܐ ܕܟܘܟܒܐ، ܐܦ ܡܢ ܟܘܟܒܐ ܕܟܘܟܒܐ ܠܙܡܪܐ. ܡܢܐ ܡܠܟܐ ܕܠܐ ܡܫܬܡܥ: ܐܠܐ ܟܕ ܠܐ ܟܘܟܒܐ ܡܢ ܐܡܟܬܐ، ܐܦ ܠܐ ܐܝܬܐ ܡܢ ܟܬܒܐ.

ܚܰܫܽܘܠܳܐ

ܦܽܠܳܚܳܐ ܕܒܶܝܬܳܐ Write the answer

1 ܡܢܳܝܳܐ ܕܒܶܝܬܳܐ ܡܶܬܩܪܳܐ ؟

2 ܡܽܢܳܐ ܟܽܡܳܐ ܕܒܢܶܝܢܳܐ ؟

3 ܐܰܝܟܳܐ ܟܽܬܒܽܘ ܫܽܘܪܳܐ ؟

4 ܡܽܢܳܐ ܡܶܠܬܳܐ ܕܚܰܕܳܐ ؟

5 ܕܐܰܒܳܐ ܡܽܢܳܐ ܐܽܡܳܐ ܐܺܝܬܝܳܐ ؟

- - - - - - - - - - - -

ܣܰܝܡܽܘ ܡܠܶܬܳܐ ܒܰܝܢܳܬܳܐ Put each word in a sentence

6 ܟܽܠܳܗ ܡܰܪܝܳܐ ܕܒܰܝܬܳܐ ܗܳܢܳܐ

- - - - - - - - - - - -

ܣܰܝܡܽܘ ܐܰܪܒܰܥ ܡܠܶܬܳܐ ܒܰܝܢܳܬܳܐ Make 4 sentences

7 ܐܰܒܳܐ: ܒܰܝܬܳܐ ܗܳܕܶܝܢ ܟܰܒܺܝܪܳܐ.

ܦܨܠܐ 21

ܡܢܝ ܐܠܗܐ

1.. ܐܠܗܐ ܚܘܠܡܐ ܐܠܗܘܬܐ ܡܢܝ ܐܝܟܢܐ،
ܐܢܐ ܐܝܟ ܚܠܠܐ ܘܡܐ. ܠܐ ܡܫܬܡܥ ܐܝܟ ܐܢܐ ܐܡܪܬܝ.

2.. ܡܢܝ ܡܢܘ ܡܬܟܠܠܐ ܐܢܫܐ. ܠܐ ܐܠܗܐ
ܚܝܐܬ ܚܕܝܬܐ ܠܐ ܚܝܐ، ܐܢܐ ܐܡܪܬܝ.

3.. ܐܠܗܐ ܚܝܐܬ ܠܐ ܚܝܐ ܠܐܝܟ ܐܝܟܐ ܐܢܬܝܐ
ܘܐܝܟ ܦܠܓܐ ، ܐܝܟܢܐ ܐܡܪܬܝ.

4.. ܡܢ ܐܝܟܐ ܕܚܕܘܢ، ܐܦܠܐ ܐܝܟܐ ܕܝܢ ܡܬܟܠܠ
ܐܝܟ ܡܠܟܘܬܐ، ܠܐ ܚܝܐܬ ܐܢܐ ܠܐ ܚܝܐ.

5.. ܐܠܗܐ ܚܝܐܬ ܠܐ ܚܝܐ ܠܐܝܟ ܡܬܟܠܠ ܘܡܬܝܬ
ܠܐ ܡܫܬܡܥ، ܐܘܡܬܝܬ ܠܐ ܠܐܡܟܝ.

ܡܬܠܐ

What is the meaning of ܡܢܘ ܡܥܢܝܐ

ܐ ܡܢ ܟܡܐ ܡܢ ܡܠܬܐ ܕܟܬܒ.

- - - - - - - -

Match words with their kind ܡܬܚܢ ܠܐ ܡܬܚܐ ܥܡ ܫܘܬܦܗ

ܟܬܒܐ ܙܪܥܐ ܚܛܐ ܦܪܚܐ ܐܒܐ.

2	ܐܬܬܐ	ܡܪܝܐ	ܡܠܬܐ	.....
3	ܦܪܚܐ	ܒܝܬܐ	ܐܒܘܐ	.....
4	ܚܛܐ	ܫܡܐ	ܚܡܐ	.....
5	ܡܠܬܐ	ܢܥܡܐ	ܐܘܢܓܠܐ	.....
6	ܐܒܐ	ܫܒܥܐ	ܒܒܘܐ	.....

22 ཤེས།

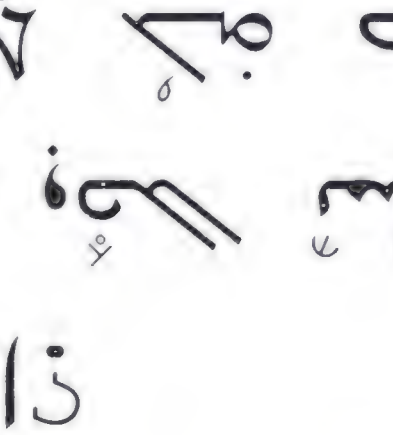

ཁ་ལེ ཁ་ལེ

ཁ	ཁ	ཁ	ཁ	ཁ
ཁ	ཁ	ཁ	ཁ	ཁ

ཁ་ལེ ཁ་ལེ ཁ་ལ ཁ་ལ ཁ་ལ

ܚܰܕܳܐܠܳܐ

Write the answer — ܦܳܢܳܐ ܟܬܺܝܒܳܐ

1 ܡܳܢܳܝܳܐ ܐܺܝܬܳܝܳܐ ܠܳܟܡܳܐ ؟

2 ܡܳܢܳܝܳܐ ܩܳܕܡܳܝܳܐ ܕܳܐܘܪܳܝܳܐ ؟

3 ܡܳܢܳܝܳܐ ܚܳܟܡܳܐ ܕܳܐ ܠܳܟܡܳܐ ؟

4 ܡܳܢܳܝܳܐ ܩܳܕܡܳܝܳܐ ܕܟܳܬܺܝܒܳܐ ܠܳܟܡܳܐ ؟

5 ܡܳܢܳܝܳܐ ܡܳܪܝܳܐ ܕܳܐܘܪܳܝܳܐ ؟

- - - - - - - - - - -

Put each word in a sentence — ܦܰܩܰܕ ܡܶܠܬܳܐ ܕܟܽܠܗܘܢ ܡܶܠܬܳܐ

6 ܦܰܪܳܕܳܐ ܦܰܪܳܕ ܡܰܓܠܳܐ ܩܳܕܡ

- - - - - - - - - - -

Man's life style — ܣܰܓܢܽܘܬܳܐ ܕܚܰܝܶܐ ܕܒܪܳܢܳܫܳܐ

7 ܡܰܚܢܳܐ ← ܠܳܟܡܳܐ ← ܢܟܰܡܰܪܳܐ ← ܚܰܝܳܐ ← ܡܰܚܳܐ

8 ܡܰܚܢܳܐ ← ܠܳܟܡܳܐ ← ܢܟܰܡܰܪܳܐ ← ܐܺܝܬܳܝܳܐ ← ܡܰܚܳܐ

23 ལུག

ཁྱད་ཆེས་ཅིག

ལུ་ཏེ	ཐལ	ཕྱེ	ལུག

ཅཱན་ཡིན། ཁྱད་ཆེས་ཅིག ཡོད། ཁོ་ཚོ ཀ་ཏ ཡིན། ཁ་ཏ ཡིན། ཁ་ཏ ཡིན། ཁ

ܬܪܝܢ

ܟܬܘܒ ܡܬܢܝܐ Write the answer

1 ܡܢܘ ܐܝܟ ܟܬܒ ܬܪܬܝܢ ؟

2 ܡܬܝ ܐܝܬܘܗܝ ܘܐܡܪܐ ؟

3 ܠܐܡܐ ܬܪܝܢܐ ܟܬܒ ؟

4 ܐܝܟ ܬܪܝܢܐ ܐܡܪܐ ؟

5 ܡܐ ܟܬܒ ܒ ܬܪܬܝܢ ܦܬܐ ܬܪܬܝܢ ؟

- - - - - - - - - - -

ܣܝܡ ܡܠܬܐ ܠܘܬ ܡܠܬܐ Put each word in a sentence

6 ܡܐܢܐ ܦܬܐ ܢܣܒ ܬܪܝܢܐ

- - - - - - - - - - -

ܟܬܘܒ ܡܠܬܐ ܕܠܘܬ ܥܦܪܐ Match an animal to its voice

7

ܦܪܝܢ	ܬܪܝܢ	ܣܘܣܐ	ܐܪܝܐ	ܬܘܪܐ	ܥܓܠܐ
ܡܐܢܐ	ܦܬܐ	ܢܟܪ	ܢܣܐ	ܢܟܣ	ܡܪܝܐ

ܬܠܝܢܐ 24

ܐܪܢܐ ܪܚܝܠܐ

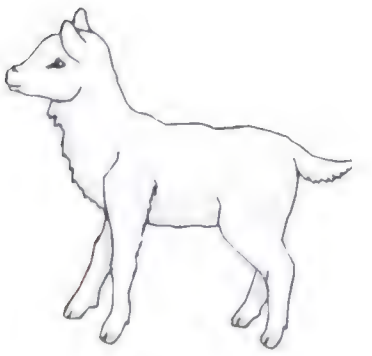

ܚܕ	ܒܝܬ	ܐܝܠܐ	ܐܪܢܐ

ܡܢܘ ܚܙܝܬ ܐܪܢܐ ܘܠܐ ܡܢܝܠ
ܘܐܪܢܐ ܡܫܘܢ ܐܝܟ ܐܝܠܐ
ܐܝܠܐ ܗܘܝܬ ܒܝܬ ܦܬܐ
ܐܝܟ ܗܘܝܬ ܡܫܚܐ ܦܬܐ

ܒܝܬ ܐܝܟ ܐܪܢܐ ܪܚܝܠܐ
ܐܝܟܘ ܗܝ ܦܚܝܬ ܚܕܝܠܐ
ܚܕ ܒܝܬ ܡܫܚܐ ܐܝܠܐ
ܡܫܚܐ ܡܫܚܐ ܒܝ ܐܪܢܐ

ܬܫܥܐ 25

ܡܢܡܐ ܐܝܟܢܐ ܕܠܐ

ܡܢܡܐ ܐܝܟܢܐ ܕܠܐ ܐܡܝܢ
ܬܫܥܐ ܫܠܠܐ ܘܕܠܐ ܐܡܝܢ
ܬܫܥܐ ܘܫܬܐ ܘܕܠܐ ܐܡܝܢ
ܡܫܝܚܐ ܐܘܝܐ ܕܡܝ ܐܡܝܢ

ܡܫܝܚܐ ܗܘ ܕܒܗܝܐ ܐܦܬܝ
ܗܘܝܐ ܘܦܗܚܐ ܕܫܬܝ
ܕܠܐ ܘܗܐ ܡܫܝܚܐ ܐܡܝܢ
ܗܟܝܠ ܘܢܘܗ ܡܢ ܕܝ ܐܡܝܢ

ܦܬ ܗܘܦܠܐ: ܫܠܠܐ ܬܫܥܐ ܘܗܐ ܢܘܗ.

26 ཤེས།

ཁེ། ཁ་ལ

ཀློག་ཡིག་ཁ་ཤས་ཤིག ཁ་ལ ཁ་ཤས་ཤིག ཡིན། ཁ་ལ ཁ་ཤས་ཤིག ཡིན། ཁ་ལ ཁ་ཤས་ཤིག ཡིན།

ܬܪܝܢܐ

ܟܬܒܘ ܡܠܬܐ — Write the answer

1 ܡܢܘ ܐܝܬܝܗ ܠܐܝܠܐ ؟

2 ܡܢܘ ܫܡܗ ܕܐܘܪܝܐ ؟

3 ܡܢܘ ܪܚܡ ܘܢܫܩܐ ܠܚܕܐ ؟

4 ܡܢܘ ܐܡܪܐ ܠܗ ܡܫܝܚܐ ؟

5 ܡܢܘ ܢܗܘܐ ܠܐܝܠܐ ܥܡ ܙܒܢܐ ؟

- - - - - - - - - - - -

ܣܝܡܘ ܟܠܡܐ ܒܡܠܬܐ — Put each word in a sentence

6 ܫܡܫܐ ܘܪܚܐ ܠܠܐ ܡܪܝܐ ܐܘܝܐ

- - - - - - - - - - - -

ܡܢܘ ܫܡܗ ܕܐܝܠܐ؟ — What do you call ?

ܚܙܝܐ ܡܠܐ ܘܘܝܐ ܡܠܐ

7 ܠܐܡܐ ܘܐܚܘܬܐ ..... ܠܐܡܐ ܘܐܚܘ .....

8 ܚܡܝܐ ܘܐܚܘ ..... ܚܡܝܐ ܘܐܚܘ .....

- - - - - - - - - - - -

ܐܡܪܝ ܡܢܢܝܐ ܐܝܟ ܘܢܗܘܐ ܚܕܘܬܐ ܚܕܝܬܐ؟ ܐܡܪܝ ܠܐ؟

ܐܡܪ ܟܬܒܐ: ܐܝܟ ܘܢܗܘܐ ܚܕܘܬܐ ܚܕܝܬܐ.

9 ܟܠܗ ܒܐܝܬ ܡܢܐ ܡܫܬܐ ܡܢܐ ܐܘܝܐ ܚܕܬܐ

ܬܠܝܢܐ 27

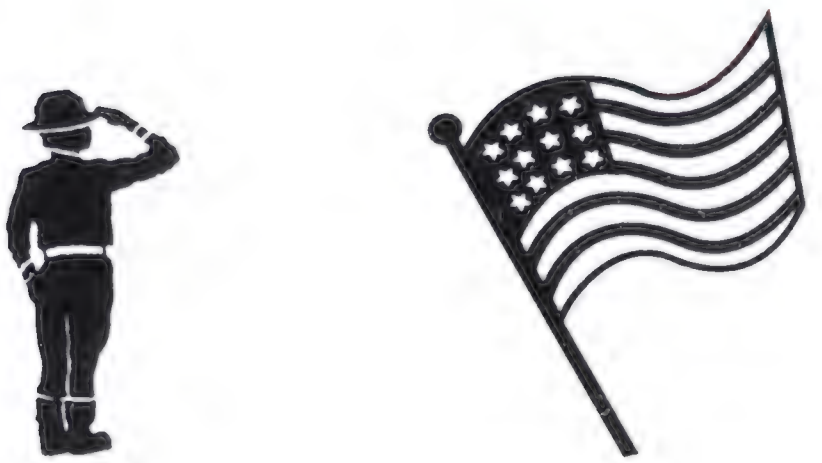

ܡܠܝܐ ܕܐܡܪܝܟܐ

ܟܠܗܘܢ	ܐܚܝܢ	ܗܢܐ	ܥܠ ܡܠܝܐ

ܡܐ ܕܥܒܕ ܢܣܡܪ ܠܗ ܡܠܝܐ ܕܐܡܪܝܟܐ، ܡܫܟܚܐ ܕܟܠ
ܢܫܐ ܠܗ ܡܢ ܟܠܗܘܢ ܣܝܡܐ ܠܗ. ܥܡ ܡܢ ܩܐܝܡܐ
ܥܡܡܐ ܐܚܝܠ ܠܗ، ܡܢ ܡܬܬܐ ܣܟܬܐ ܡܠܝܐ ܠܗ،
ܡܢ ܡܡܟܐ ܡܐܡܐ ܡܐܡ ܠܗ.

ܥܠ ܠܗ ܣܝܡܐ ܣܬܐ ܕܣܐܘܗܝܐ ܕܥܡܡܗܝܐ.
ܣܟܠ ܥܡܡܐ ܡܟܡ: ܕܢܣܡܪ ܠܡܠܝܐ ܡܢ ܥܡܐ
ܠܚܝ، ܡܕܐܡܢ ܠܐ ܐܬܬܐ ܥܡܐ ܣܡܝ،
ܡܕܐܡܪ ܥܐܩ ܥܠ ܗܢܐ ܕܪܚܐ ܕܐ ܥܡܡܐ.
ܡܕܐܚܕ ܐܡܐ ܥܠ ܡܠܝܐ.

ܚܕܬܐ ܩܠܝܢܐ

Write the answer ܦܠܓ ܟܬܒ ܟܠܡܬܐ

1 ܡܢܘ ܐܝܬ ܡܠܟܐ ؟

2 ܡܢܘ ܐܝܬ ܥܡ ܡܠܟܐ ؟

3 ܐܝܟܐ ܫܡܗ ܐܚܘܬܟ ؟

4 ܡܢܘ ܐܘܡ ܒܐܚܬܟ ܚܘܡܐ ؟

5 ܡܢܘ ܐܘܡ ܒܐܚܬܟ ܚܘܬܢܐ ܘܡܠܟܐ ؟

- - - - - - - - - - - - - - - - - - -

Put each word in a sentence ܦܠܓ ܡܠܬܐ ܟܬܒ ܦܠܓܬܐ

6 ܡܥܛܐ ܠܚܡܐ ܐܟܠ ܡܢܐ ܚܡܪܐ

- - - - - - - - - - - - - - - - - - -

ܐܬܪܓܡ: ܡܢܢ ܥܡ ܐܘܪܚܐ

ܬܘܒܐ ܐܟܠܐ ܥܡܡܐ ܐܘܪܚܐ ܡܫܬܐ ܢܘܢܐ

7 ܡܢܢ ܥܡ ..... ܐܘܡ ܥܡ .....

8 ܢܢܢ ܥܡ ..... ܫܠܐ ܥܡ .....

9 ܡܢܢ ܥܡ ..... ܡܢܢܡ ܥܡ .....

ܬܫܥܐ 28

ܟܘܠܗ ܡܕܝܢܬܐ

ܐܡܐ	ܒܝܬܐ	ܫܡܫܐ	ܐܝܠܢܐ	ܡܝܐ

ܟܘܠܗ ܡܠܬܐ ܕܐܬܝܢ ܡܢ ܡܕܝܢܬܐ.

ܡܠܬܐ ܩܕܡܝܬܐ : ܡܢ ܡܕܝܢܬܐ ܐܢܘܢ ܐܡܘܪܝܐ،
ܐܝܬܝܢܢ ܡܢ ܡܕܝܢܬܐ.

ܡܠܬܐ ܬܪܝܬܐ : ܐܡܐ ܟܝܢܬܐ ܐܢܘܢ ܫܡܝܐ.

ܡܠܬܐ ܪܒܝܥܝܬܐ : ܡܝܐ ܫܬܝܬܐ ܡܝܐ ܒܝܬܐ، ܐܢܐ ܐܝܬ
ܠܝ، ܐܝܬܝܢܢ ܐܝܠܢܐ.

ܡܠܬܐ ܚܡܝܬܐ : ܡܝܐ ܫܡܫܐ ܢܗܪܐ ܢܗܪܬܐ.

ܡܠܬܐ ܫܬܝܬܐ : ܡܢ ܡܕܝܢܬܐ ܐܢܘܢ ܐܝܠܢܐ ܘܫܡܝܐ.

ܡܠܬܐ ܫܒܥܝܬܐ : ܡܢ ܡܫܬܐ ܐܝܠܢܐ ܘܐܝܬܐ، ܠܠܝܠܐ
ܡܢܗ ܪܒܝܥܐ ܢܗܪܐ ܕܝܪܚܐ.

ܬܪܝܢܐ

ܦܠܓ ܡܢܝܢܐ Write the answer

1 ܡܢܘ ܐܢܐ ܟܬܒܬܐ ܗܘܐ ؟
2 ܟܬܒܬܐ ܕܡܢܘ ܐܢܐ ܟܬܒܬܐ ؟
3 ܐܝܟܐ ܕܡܢܐ ܐܢܐ ܟܬܒܬܐ ܕܡܫܬܘܢܐ ؟
4 ܐܝܟܐ ܕܡܢܐ ܐܢܬ ܟܬܒܬܐ ؟
5 ܐܝܟ ܡܢܘ ܠܐܘܡ ؟

- - - - - - - - - - -

ܦܥܠ ܡܠܬܐ ܒܡܠܬܐ Put each word in a sentence

6 ܬܫܥܐ ܘܡܐܬܐ ܐܝܟܐ ܕܐܢܐ

- - - - - - - - - - -

ܡܠܝ ܡܠܬܐ ܕܟܬܒܐ ܘܡܠܝ ܒܬܪܐ Fill in the blanks

ܐܝܟܐ	ܟܬܒܬܐ	ܐܝܟ	ܐܝܟܐ	ܐܝܟ	ܐܝܟܐ

7 ܡܢܐ ܕܒܝܬܐ ..... ܒܝܬ ܡܠܟܐ .....
8 ܬܫܥܐ ܕܡܠܟܐ ..... ܡܬܬܐ ܕܒܝܬܐ .....
9 ܦܢܝܐ ܠܡܐ ..... ܐܢܐ ܟܬܒܬ .....

29 ཤེས་ཕྱི

ཡིས་ཐུང་ཁ།

ཐུང	ཕལ་ལ	ཡིན	ཐུང

ཕྱི་ཁ ཡིས་ཐུང ཡིན ཟེར་ཏེ ཏཱ། ཡོད ནི ཁ་ལ ཕྱི ཁ ཡིས ཐུང ཡིན ،ཡིན ཐུང ཡིན ཟེར ཏེ ཏཱ། ཡོད ནི ཁ ལ ཕྱ ཁ ཡིས ཐུ ཡ ཟ ཏ ཏ ཡ ད ནི ཁ ལ

ཡིན ཟ ཏ ཏ ཡ ད ནི ཁ ལ ཕ ཁ ཡ ཐ ཡ

ܬܪܝܢܐ

Write the answer ܦܠܓ ܡܢܝܐ ܡܫܝܚܐ

1 ܐܝܟܐ ܡܫܝܚܐ ܗܘܐ ܟܘܪܣܝܐ ؟

2 ܡܢ ܠܐ ܡܟܝܪ ܟܡܐ ؟

3 ܟܝܐ ܥܐܟܪܐ ܟܘܪܣܝܐ ܠܐ ܡܟܝܪܐ ؟

4 ܟܝܐ ܦܠܓ ܒܝܬܐ ܠܐ ܡܟܝܪܐ ؟

5 ܟܝܐ ܐܝܟܢܐ ܟܘܪܣܝܐ ܠܐ ܥܒܕܐ ؟

- - - - - - - - - - -

Put each word in a sentence ܦܠܓ ܟܬܒ ܡܢ ܦܫܩܐ

6 ܐܘܡܝܐ ܟܘܪܣܝܐ ܥܒܝܪ ܫܒܬ

- - - - - - - - - - -

Fill in the blanks ܫܡܠ ܐܬܬܐ ܥܠܬܐ ܘܟܬܒ ܒܦܬܐ

ܡܢ ܫܡܐ ܐܝܟܐ ܐܬܝܐ ܟܬܒܐ

7 ..... ܡܐܢ ܐܝܟ ܡܢ ܥܡܐ ؟ ܡܪܝܡܐ.

8 ..... ܐܝܟܐ ܐܝܟ ܡܪܝܡܐ ؟ ܟܬܒܐ.

9 ..... ܡܐܟܐ ܐܝܟ ܡܪܝܡܐ ؟ ܐܘܡܐ.

10 ..... ܡܢ ܟܘ ܡܐܟܐ ؟ ܐܝܟ ܘܟܝ.

11 ..... ܟܬܒ ܣܠܐ ܘܟܘ ؟ ܟܬܒܐ.

ܬܠܝܢܐ 30

ܟܘܟܒܐ ܘܡܬܐ

ܟܘܟܒܐ	ܦܡܐ	ܥܢܐ	ܡܫܒܐ

ܡܐ ܥܢܐ ܟܘܟܒܐ ܘܡܬܐ! ܐܝܟ ܟܝܢ ܥܢܐ ܥܕܝܐ ܐܝܟ ܘܥܕܐ، ܡܟܬܐ ܬܘܥܝܐ ܐܝܟ ܡܐ.

ܟܡܐ ܘܝܟ ܬܫܥܐ ܫܦܘܐ ܐܝܟ ܐܟܠܐ، ܡܥܕܐ ܥܝܐ ܐܝܟ ܘܐ، ܥܡܥܐܬܐ ܐܡܘܬܐ ܐܝܟ ܦܡܐ، ܡܥܢܐ ܚܢܝܐ ܐܝܟ ܟܡܐ.

ܟܠܐ ܘܥܐ: ܥܡܐܟܐ ܡܬܐ ܟܝ ܟܘܟܒܐ ܘܡܟܝ. ܐܝܟ ܐܥܝܐ ܘܠܝܐ ܟܝ ܟܠܐ ܘܘܟܝ ܥܡܪܘܐ ܟܝ، ܡܐܝܟ ܐܥܝܐ ܘܥܝܐ ܟܝ ܚܢܝܐ ܥܡܫܒܐ ܟܝ.

ܡܬܐ ܥܝܐ ܦܡܐ ܟܘܟܒܐ ܘܡܟܝ.

ܟܬܘܒܐ

ܟܬܒܘ ܡܠܬܐ — Write the answer

1 ܡܢܘ ܐܝܟ ܟܬܒܐ ܡܬܐ ؟

2 ܡܢܘ ܟܬܒܐ ܘܟܬܒܬܐ ؟

3 ܡܢܘ ܟܬܒܐ ܘܟܬܒܬܐ ؟

4 ܐܝܟ ܠܒܫܐ ܟܬܒܬܐ ܘܡܢܘ ؟

- -

ܐܝܟܐ ܠܒܫܝܢ ؟ — Where do you wear (put on) ?

5 ܒܒܝܬܐ ܟܢܝܫܬܐ ܒܫܘܩܐ ܒܒܝܬܐ ܕܩܘܪܝܢ

- -

ܡܢܘ ܐܝܬܝܗ ؟ — What is it ?

ܡܫܝܚܐ ܡܫܝܚܐ ܡܫܝܚܐ

6 ܘܐܝܟ ܡܢ ܥܬܐ ܕܠܐ ܢܦܠ ؟

7 ܘܐܝܟ ܡܢ ܟܬܐ ܕܠܐ ܡܬܐ ؟

8 ܘܐܝܟ ܡܢ ܐܘܬܐ ܕܠܐ ܡܥܒܪ ܕܝܡ ؟

- -

ܐܢ ܐܝܬ ܠܟ ܟܪܝܢ ܟܬܒܬܐ — If you have a doll

9 ܡܐܝ ܡܫܬܡܥ ܐܝܟܝܢ ܟܬܒ ؟

10 ܡܐܝ ܡܫܬܡܥ ܐܝܟܝܢ ܟܠܐ ܘܡܢܐ ؟

11 ܡܐܝ ܡܫܬܡܥ ܐܝܟܝܢ ܢܩܪܝܢ ؟

31 ཤེས་ཕྱི

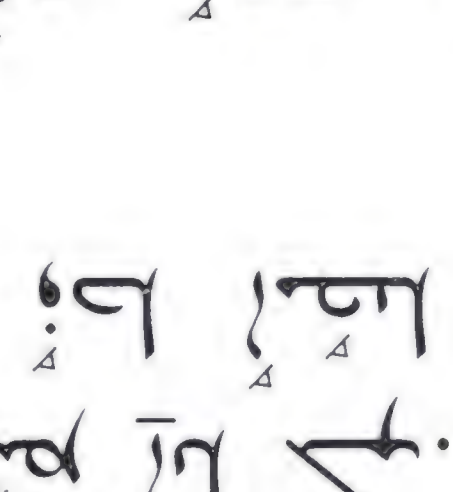

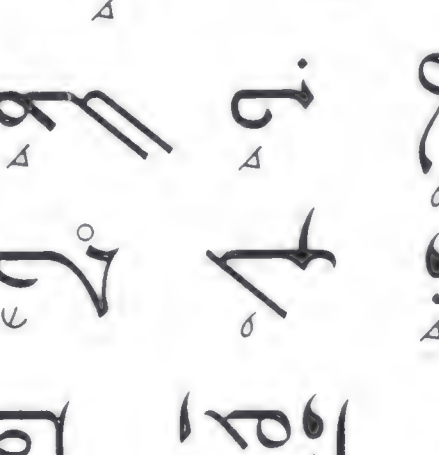

ཤ་ཆས

ལན	ཁམས	ཤ	ཚལ

ཤ་ཆས་ཀྱི ཁ་ཡིག ཤེས་ཕྱི ཡིན། ཁ་ཡིག ཤ ཡིན་ན ཤ་ཆས ཡིན། ཤ ཡིན་ན ཤ་ཆས ཡིན། ཤ ཡིན་ན ཤ་ཆས ཡིན།

ܚܰܬܽܐܠܳܐ

ܦܽܠܳܐ ܟܰܡܳܐ ܡܶܡܠܳܐ — Write the answer

1 ܠܳܡܳܐ ܐܳܠܳܐ ܚܰܕܳܐ ؟

2 ܡܳܐ ܐܰܪܒܥ ܫܰܬܶܐ ܟܳܐ ܐܳܚܳܐ ؟

3 ܡܽܝܳܐ ܫܽܘܳܐ ܟܳܐ ܫܰܠܳܡܳܐ ؟

4 ܡܽܝܳܐ ܐܳܚܶܐ ܟܳܐ ܫܰܠܳܡܳܐ ؟

5 ܡܽܝܳܐ ܟܰܡܳܐ ܚܰܕܳܐ ؟

ܡܽܝܳܐ ܗܽܘ ؟ — What is it ?

6 ܦܽܚܳܐ ܚܰܘܳܐ ܫܰܠܳܡܳܐ

ܡܶܡܠܳܐ ܕܥܶܣܪܳܬܳܐ ܥܰܡ — Write the tens

7 ؟ 10..... ؟ 20..... ؟ 30.....

؟ 40..... ؟ 50..... ؟ 60.....

؟ 70..... ؟ 80..... ؟ 90.....

8 ܡܳܐ ܥܶܣܪܳܬܳܐ ܐܶܠܳܐ ܫܰܬܽܝܳܢ ؟

9 ܡܳܐ ܥܶܣܪܳܬܳܐ ܐܶܠܳܐ ܫܰܬܽܝܳܢ ؟

10 ܡܳܐ ܥܶܣܪܳܬܳܐ ܐܶܠܳܐ ܫܰܬܽܝܳܢ ؟

ܬܠܝܢܐ 32

ܬܘܒܝ ܡܫܬܝܬܐ ܠܐ ܡܢܝܢܐ

ܬܪܬܝܢ	ܪܘܡܐ	ܒܝܬ	ܡܢܝܢܐ	ܬܘܒܝ

ܡܢܝܢܐ ܚܢܢܐ: ܗܘܝ ܡܟܒܘܢ ܠܡܢܐ ܬܘܒܝ ܒܚܡܐ. ܟܡܐ ܕܝܢ ܡܢܝܢ، ܐܝܟ ܬܘܒܝ ܟܚܡܐ ܘܡܚܘܪ. ܐܝܟܢܐ ܡܢܝܢܐ ܠܡܢܐ: ܐܢܐ ܐܚܝ ܟܡܢܝܢܐ. ܐܝܟܢܐ ܟܝ ܐܢܐ: ܐܝܟ ܡܫܬܝܬܐ ܐܝܟ ܟܡܢܝܢܐ؟

ܩܢܝܢ ܡܢܝܢܐ: ܐܝܟܐ ܟܡܢܝܢܐ ܡܢܢܐ، ܕܝ ܐܝܬܝܢ ܐܝܢ ܟܐ ܢܘܢ، ܢܝܢ ܒܘܢܝܢ ܐܝܬܝܢ ܢܝܢ. ܡܢ ܐܝܢܘ ܟܬܪܐ ܟܐ ܩܝܡܐ، ܐܝܟܐ ܐܝܢ ܡܢܝܢܐ ܐܝܢ ܟܬܪܐ ܟܬܘܒܘܢ. ܢܝܢ ܘܐܝܟܢ، ܐܝܟ ܩܝܢܝܢ ܟܬܪܐ، ܕܝ ܐܝܢܐ ܐܝܟ: ܟܝܢܝܟܐ. ܕܝ ܐܝܟ ܟܬܪܐ ܡܢ، ܐܝܬܝܢ ܐܝܢ ܟܐ ܘܐ ܘܡܢܐ ܘܟܝ ܟܝܡܐ.

ܟܐܦܬܐ ܩܠܝܠܬܐ

ܟܬܒܘ ܡܠܬܐ — Write the answer

1 ܡܢܘ ܥܒܕܘ ܡܢܝܐ ܒܝܬܐ ؟

2 ܡܢ ܐܝܟܐ ܒܝܬܐ ܕܡܐܝܐ ؟

3 ܡܢܘ ܐܡܢܝܐ ܡܢܝܐ ܠܐܡܗ ؟

4 ܐܝܟ ܡܫܟܚܐ ܟܡܐܝܐ ؟

5 ܡܢܘ ܥܒܕܘ ܟܦܐ ܘܡܫܟܚ ܡܐܝܐ ؟

- -

ܟܐܝܟ ܡܣܥܕܐ ܐܝܟ ܠܐܡܐ ܒܝܬܐ؟ — How you help mom at home

6 ܡܢܘ ܐܝܟ ܒܝܬܐ؟

7 ܡܬܝ ܐܝܟ ܡܢܬܐ ܡܥܡܠܐ ܐܝܟ ܒܪܝܬܐ؟

8 ܐܝܟ ܐܝܟ ܡܥܒܕ ܠܟ ܡܐܝܐ؟

9 ܡܢܘ ܐܝܟ ܐܡܪܘ ܐܚܘܐ؟

- -

ܡܕܝܢܬܐ ܡܐܝܐ — Prepare coffee this way

ܡܢܬܐ ܡܥܡܠܐ ܬܪܝܢܐ ܡܐܝܐ

10 ܡܝܐ ܡܢܬܐ ܚܕܐ .....

11 ܐܘܡܢ ܒܡܢܬܐ ܬܪܝܢ .....

12 ܡܝܐ ܡܢܝ ܡܪܘܐ ܚܕܐ .....

13 ܡܝܐ ܡܐܝܐ ܚܕܐ .....

14 ܡܝܐ ܒܬܪܝܢ ܬܪܝܢ .....

ܬܘܪܥܐ 33

ܟܘܢܐ ܠܗܘܢ

ܡܝܡܐ	ܡܬܐ	ܬܪܥܐ	ܡܘܩܢ

ܗܘܢ ܘܐܟܠܐ ܐܝܟ ܟܐ ܟܝܢܐ ܕܚܝܐ، ܡܝܡܐ ܚܡܝܢܘܢ ܕܗܘ. ܐܝܟ ܕܢܘ ܐܡܘܬܐ ܘܩܐܘܢ، ܐܘܟܝܢܐ ܡܟܬܘܠ، ܐܠܐ ܐܬܬ ܡܬܐ.

ܐܝܟ ܕܢܘ ܬܪܥܐ ܘܡܬܘܠ ܐܡܘܩܐ ܟܝܢܐ، ܐܡܪ ܟܐ ܘܬܪܥܐ ܡܘܩܐ ܗܝܐ ܘܬܪܥܐ.

ܗܘܢ ܘܐܟܠܐ ܟܘܬܐ ܗܘ ܠܗܘܢ. ܗܝܟ ܡܪܝ ܘܟܝܢܐ ܗܘܘܢ. ܐܠܐ ܐܡ ܚܪܝܢܐ ܡܘܩܐ ܕܢܘ، ܐܚܟܘܢܐ ܡܘܩܢ ܡܘܢ ܐܡܘܬܐ، ܐܘܩܘܡ ܚܘܩܐ ܬܪܥܐ. ܐܚܡܘܡܐ ܡܠܟ ܩܐܘܐ ܡܬܐ، ܐܘܩܘܬܐ ܡܪܝܡ ܚܘܡ ܚܘܡܐ، ܡ ܗܘܦܐ ܚܡܐ.

ܬܪܝܢܬܐ

Write the answer — ܟܬܒܘ ܡܠܬܐ

1 ܡܢܘ ܐܝܟ ܡܫܝܚܐ ܘܡܢܘ ؟

2 ܡܢܘ ܐܝܟ ܬܪܝܢ ܫܢܐ ܘܬܪܝܢ ؟

3 ܡܢܘ ܬܪܝܢ ܡܢܘ ܚܕܐ ܫܢܐ ؟ ܐܝܟܡܐ ؟ ܐܝܟܢܐ ؟

---

4 ܐܟܬܘܒ 4 ܡܠܬܐ ܕܠܐ ܫܝܟܐ — Make 4 sentences

---

5 ܡܢܘ ܬܪܝܢ 5 ܦܐܪܐ ܕܡܬܪܒܝܢ ܒܓܢܬܐ — Name 5 fruits that grow in a garden

---

ܡܢܘ ܐܡܪܝܢ ؟ — What do we say

ܐܝܟܢܐ ܡܢܘ ܚܫܝܫ ܐܝܡܬܐ

6 ܚܫܘܫܐ ܕܚܝܢ ؟ ..... ܚܝܠܐ ܕܚܝܢ ؟ .....

7 ܚܫܘܫܐ ܕܝܡܐ ؟ ..... ܚܝܠܐ ܕܝܡܐ ؟ .....

ܬܠܝܢܐ 34

ܠܐܟܘܠܐ ܦܘܡܐ

ܡܐܬܐ	ܡܫܝܚܐ	ܫܡܝܐ	ܟܪܝܣܡܐ	ܫܦܪܐ

ܟܪܝܣܡܐ ܡܬܩܪܒܝܢ ܥܡ ܒܥܡܝܗ ܟܪܝܣܡܐ.

ܥܒܝܕ ܫܡܚܐ ܗܘܐ، ܫܪܝܪܐ ܐܡܪܝܢ: ܐܝܟ ܦܘܡܐ ܐܝܟ ܠܐܚܝܗ ܡܫܝܚܐ ܘܦܟܚ ܟܠܗ ܫܥܬܐ، ܗܘܝܢ ܥܡ ܥܡܐ ܟܠܗ ܥܡܡ ܘܡܫܝܚܐ ܟܝ.

ܘܐܡܪܝܢ ܠܐܘܡܐ: ܐܝܟ ܦܘܡܐ ܐܝܟ ܠܐܚܝܗ ܘܟܝܟ ܐܡܬܐ ܡܪܝܐ ܘܡܟܝ، ܐܡܚܝܐ ܟܝ ܟܠ ܡܐ ܘܡܬܐ ܐܝܟ.

ܘܐܡܪܝܢ ܠܟܝܡܐ: ܐܝܟ ܦܘܡܐ ܐܝܟ ܐܘ ܠܐܚܝܗ ܐܘ ܠܐܚܝܗ ܐܝܟ ܡܬܝܘܐ. ܐܠܐ ܦܘܡܐ ܐܝܟ ܠܐܟܘܠܐ ܫܡܝܐ ܥܡ ܟܠ! ܡܫܝܚܐ ܘܥܘܡܐ ܡܬܩܪܒ ܫܠܐ ܠܐܚܝܗ ܘܐܡܪܝܗ، ܥܘܡܐ ܟܪܝܣܡܐ ܫܬܐ ܘܟܠ.

ܬܪܝܢܐ

ܦܘܠ ܡܠܬܐ Write the answer

1 ܐܝܟܐ ܡܠܬܐ ܗܘܝܐ ܡܬܩܠܐ؟

2 ܡܢܐ ܐܝܬܝ ܒܝܡܐ؟ ܐܘܡܐ؟ ܐܝܟܡܐ؟

3 ܡܢܐ ܡܬܝ ܗܘܐ ܚܕܐ ܪܝܫܐ؟ ܒܚܟܡܬܐ؟ ܒܝܬܐ؟

4 ܐܝܟܐ ܕܫܠܡܐ ܕܐ ܚܕܐ؟ ܒܚܟܡܬܐ؟

- - - - - - - - - -

ܡܢܐ ܗܘܬܐ What is the meaning of

5 ܡܢ ܡܠܬܐ ܗܘܬܐ ܐܢܢܐ

- - - - - - - - - -

ܦܘܠ Answer these questions

6 ܐܝܟ ܕܫܡܫ ܐܝܬ ܠܐܠܗܐ؟

7 ܪܐܝ ܡܢ ܒܪܝܬܐ ܐܝܬ؟

7 ܐܘܐ ܡܢܐ ܐܝܬ ܐܠܗܐ؟

9 ܐܘܐ ܡܢܕ ܐܝܬ ܡܠܟܐ ܕܐܡܪ؟

10 ܐܘܐ ܡܠܬܐ ܐܝܬ ܠܐܡܪ ܡܫܡܫܢܐ؟

35 ཆུ་ཕྱེ

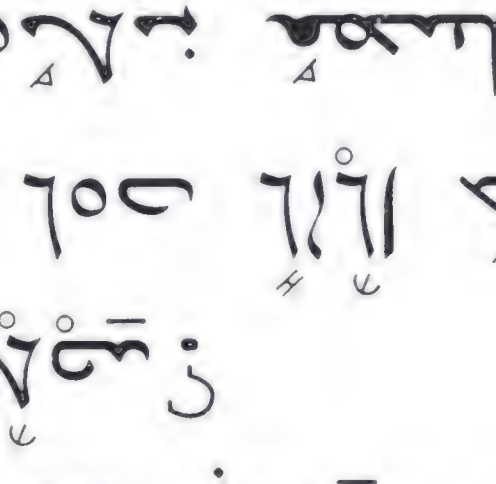

ཆུ་ཕྱེ

ཆུ་	ཆུ་ལག	ཆུ	ཆུ་ཤུ	ཆུ	

ཆུ ཆུ ཤ ཆ ཆ ཆ

ܬܰܫܡܺܝܬܳܐ

ܟܬܽܘܒܝ ܡܶܠܬܳܐ

Write the answer

1 ܠܳܡܳܐ ܥܳܒܕܶܢ ܙܰܡܪܳܐ ؟

2 ܡܳܢܳܐ ܙܳܘܳܐ ؟

3 ܡܳܢܳܐ ܐܳܡܬܳܐ ܕܶܐܬܝܳܐ ؟

4 ܐܳܢܳܐ ܡܶܠܬܳܐ ܡܶܝܘܳܕܳܝܳܐ ܕܶܙܡܪܳܐ ؟

ܡܳܢܳܐ ܕܳܡܳܐ

What is the meaning of

5 ܒܰܝܬܳܐ ܕܰܡܫܺܝܚܳܐ ܐܳܘܕܺܝܢ ܡܰܫܝܚܳܐ ܥܰܠ ܥܰܒܕܳܐ

ܐܶܠܳܗ ܕܳܢܳܐ ܕܶܫܠܺܝܡܝܢ؟

Choose the best answer

6 ܒܰܡܳܢܳܐ ܕܳܢܳܐ ܡܰܬܝܳܐ ܒܶܬܳܐ؟

ܒܶܬܡܰܪܝܳܐ ܒܰܫܳܢܳܐ .. ܒܶܬܡܰܪܝܳܐ ܒܰܫܳܢܳܐ .. ܒܶܬܐܳܘ ܡܰܢܳܢܳܐ.

7 ܒܰܡܳܢܳܐ ܡܶܢܳܐ ܢܶܦܠ ܐܰܡܳܢܳܐ؟

ܢܶܦܠܝܳܐ ܡܰܫܳܢܳܐ .. ܒܶܬܡܰܪܝܳܐ ܦܳܫܳܐ .. ܒܶܬܒܰܪ ܠܳܐ ܫܳܠܳܐ.

8 ܒܰܡܳܢܳܐ ܠܳܐ ܐܳܡܶܪ ܒܰܫܡܳܗܳܢܳܐ؟

ܒܶܬܪܳܝܗܘܢ ܡܶܬܚܰܕܝܢ .. ܒܶܬܚܰܕܝܢ ܒܰܪܝܳܐ .. ܒܶܬܐܳܡܪܘܢ ܡܰܢܳܢܳܐ.

ལྷ། ཁྱོ། ཡོད། ཀྱང།"

ཁེ།། ཆགས།། ལེགས་ཁ་ཁ ཏུ།, ཁ་ཤས: "ཡིན་ལུགས ཏུ་ནས ཀློ་ལ ལངས་ལ ལངས། ཀློ་ལ ཟླ་ཞིང, ཁྱོད ཏུ་ནས ལངས།ལ ཀྱང ལངས། ཡིས ཆགས, ཁོ་ར ཏུ། ཡོ ཟླ་ལངས།ལ ཀྱང ཏུ ལ: ཁཏ ཆགས ཤོ།

ཁེ། ཡོ ཁལ

ལངས	ཡིས	ཆགས	ཁེ	ལངས

ཆགས ཡིས ལངས ལ ལ ལ

ཡིན། ཁོ་ཚོ་ཀྱི་ཁ་ལས་ཀྱང་ཁ་ཤས་ཆ་ཙམ་ཡོད།

ཁོ་ཚོ་ཡང་ཁ་ཤས་ཀྱི་ཁ་ལ་ཡོད་ཅིང་ཡོད། ཁ་ཤས་ཀྱི་ཁ་ལ་ཡོད་ཅིང་ཡོད། ཁ་ཤས་ཀྱི་ཁ་ལ་ཡོད་ཅིང་ཡོད། ཁ་ཤས་ཀྱི་ཁ་ལ་ཡོད་ཅིང་ཡོད། ཁ་ཤས་ཀྱི་ཁ་ལ་ཡོད་ཅིང་ཡོད།

ཁ་ཤས་ཀྱི་ཁ་ལ་ཡོད་ཅིང་ཡོད། ཁ་ཤས་ཀྱི་ཁ་ལ་ཡོད་ཅིང་ཡོད། ཁ་ཤས་ཀྱི་ཁ་ལ་ཡོད་ཅིང་ཡོད། ཁ་ཤས་ཀྱི་ཁ་ལ་ཡོད་ཅིང་ཡོད།

ཁ་ཤས།

ཁ	ཁ	ཁ	ཁ	ཁ

ཁ་ཤས་ཀྱི་ཁ་ལ་ཡོད་ཅིང་ཡོད། ཁ་ཤས་ཀྱི་ཁ་ལ་ཡོད་ཅིང་ཡོད། ཁ་ཤས་ཀྱི་ཁ་ལ་ཡོད་ཅིང་ཡོད།

ཁ་ཤས་ཀྱི་ཁ་ལ་ཡོད་ཅིང་ཡོད། ཁ་ཤས་ཀྱི་ཁ་ལ་ཡོད་ཅིང་ཡོད། ཁ་ཤས་ཀྱི་ཁ་ལ་ཡོད་ཅིང་ཡོད། ཁ་ཤས་ཀྱི་ཁ་ལ་ཡོད་ཅིང་ཡོད།

ܬܠܝܬܝܐ 38

ܟܝܠܐ ܘܡܟܡ

ܟܝܠܐ ܐܝܟ ܟܡ ܗܝܡܢܘܬܐ :
ܐܝܟ ܟܢܘ ܡܘܕܥܝܢ ܡܢ ܦܠܓܘܬܐ .

. . . . . .

ܗܘܐ ܐܝܟ ܟܢܘ ܡܢ ܦܠܓ ܐܘܪܚܐ ܕܚܝܐ :
ܗܢܘܢ ܕܥܒܕܘ ܠܗܘܢ ܡܕܝܢܬܐ .

. . . . . .

ܟܘܠܗ ܗܐܡܪ ܐܦܠ ܕܡܬܬܐ :
ܢܘܚܡܐ ܕܡܬܬܐ ܢܟܝܡܐ .

. . . . . .

ܡܐ ܕܐܡܪ ܥܒܕܘ ܟܝܢܐ ܕܢܘܡܐ :
ܣܝܡܐ ܕܡܟܟܘܢ ܕܢܚܡܐ ܡܣܝܡܐ .

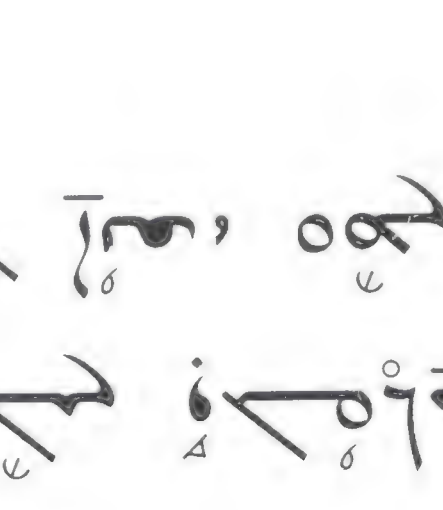

ཁམས།

ཁམས་ཀྱི་ལས་ཀ་ནི་ ཁ་ཤས་ཤིག་ ཁ་ལ་ ཁ་ཤས་ཤིག་ ཁ་ལ་ ཁ་ཤས་ཤིག་ ཁ་ལ

VOWELS ܐܘܬܐ

NAME	Sound	SIGN
ܐܳܗܳܐ	Ah	ܐ
ܐܳܘܳܐ	O	ܘ
ܐܶܝܳܐ	Eh	ܝ
ܐܶܗܳܐ	E	ܗ
ܐܳܐ	○○	ܐ

ܣܝܡܢܐ	Plural Sign	̈

At end of a word			In middle of word			At start of a word			
ܚܐ	as	ܐ	ܗܐܡ	as	ܐ	ܐܘܡ	as	ܐ	ܐ
ܚܕ	as	ܕ	ܚܕ	as	ܕ	ܚܢ	as	ܕ	ܕ
ܚܠ	as	ܠ	ܚܠܢ	as	ܠ	ܚܠܐ	as	ܠ	ܠ
ܚܒ	as	ܒ	ܚܒܗ	as	ܒ	ܚܒ	as	ܒ	ܒ
ܚܗ	as	ܗ	ܚܗܘ	as	ܗ	ܚܗ	as	ܗ	ܗ
ܚܗ	as	ܗ	ܚܗ	as	ܗ	ܚܗ	as	ܗ	ܗ
ܚܪ	as	ܪ	ܚܪ	as	ܪ	ܚܪ	as	ܪ	ܪ
ܚܣ	as	ܣ	ܚܣ	as	ܣ	ܚܣ	as	ܣ	ܣ
ܚܠ	as	ܠ	ܚܠ	as	ܠ	ܚܠ	as	ܠ	ܠ
ܚܣ	as	ܣ	ܚܣ	as	ܣ	ܚܣ	as	ܣ	ܣ
ܚܟ	as	ܟ	ܚܟ	as	ܟ	ܚܟ	as	ܟ	ܟ
ܚܠ	as	ܠ	ܚܠ	as	ܠ	ܚܠ	as	ܠ	ܠ
ܚܡ	as	ܡ	ܚܡ	as	ܡ	ܚܡ	as	ܡ	ܡ
ܚܢ	as	ܢ	ܚܢ	as	ܢ	ܚܢ	as	ܢ	ܢ
ܚܗ	as	ܗ	ܚܗ	as	ܗ	ܚܗ	as	ܗ	ܗ
ܚܗ	as	ܗ	ܚܗ	as	ܗ	ܚܗ	as	ܗ	ܗ
ܚܘ	as	ܘ	ܚܘ	as	ܘ	ܚܘ	as	ܘ	ܘ
ܚܙ	as	ܙ	ܚܙ	as	ܙ	ܚܙ	as	ܙ	ܙ
ܚܗ	as	ܗ	ܚܗ	as	ܗ	ܚܗ	as	ܗ	ܗ
ܚܦ	as	ܦ	ܚܦ	as	ܦ	ܚܦ	as	ܦ	ܦ
ܚܗ	as	ܗ	ܚܗ	as	ܗ	ܚܗ	as	ܗ	ܗ
ܚܠ	as	ܠ	ܚܠ	as	ܠ	ܚܠ	as	ܠ	ܠ

Conjugation ܗܘܝܘܬܐ

Personal Pronoun ܫܘܬܦܐ ܐܢܫܐ

Masculine ܕܟܪܐ	Feminine ܢܩܒܬܐ
Singular ܚܕܐ	Singular ܚܕܐ

I	ܐܢܐ
You	ܐܢܬܝ
He	ܗܘ

I	ܐܢܐ
You	ܐܢܬ
She	ܗܝ

Masculine ܕܟܪܐ	Feminine ܢܩܒܬܐ
Plural ܣܓܝܐܐ	Plural ܣܓܝܐܐ

We	ܚܢܢ
You	ܐܢܬܘܢ
They	ܗܢܘܢ

We	ܚܢܢ
You	ܐܢܬܝܢ
They	ܗܢܝܢ

Conjugation ܗܘܦܟܐ

To Be

Masculine ܕܟܪܐ	
Singular ܡܦܪܢܐ	
I am	ܐܢܐ ܐܝܬܝ
You are	ܐܢܬ ܐܝܬܝܬ
He is	ܗܘ ܐܝܬܘܗܝ

Feminine ܢܩܒܬܐ	
Singular ܡܦܪܢܐ	
I am	ܐܢܐ ܐܝܬܝ
You are	ܐܢܬ ܐܝܬܝܬ
She is	ܗܝ ܐܝܬܝܗ

Masculine ܕܟܪܐ	
Plural ܦܠܓܢܐ	
We are	ܚܢܢ ܐܝܬܝܢ
You are	ܐܢܬܘܢ ܐܝܬܝܬܘܢ
They are	ܗܢܘܢ ܐܝܬܘܗܝܢ

Feminine ܢܩܒܬܐ	
Plural ܦܠܓܢܐ	
We are	ܚܢܢ ܐܝܬܝܢ
You are	ܐܢܬܝܢ ܐܝܬܝܬܝܢ
They are	ܗܢܝܢ ܐܝܬܝܗܝܢ

Conjugation ܗܘܝܘܬܐ

I have ܐܢܐ ܐܝܬܝ ܠܝ

Feminine ܢܫܐܝܬܐ	Masculine ܓܒܪܐ
Singular ܡܝܬܐ	Singular ܡܝܬܐ

I have	ܐܢܐ ܐܝܬܝ ܠܝ
You have	ܐܝܬܝܢ ܐܝܬܝ ܠܟܝ
She has	ܗܝ ܐܝܬܝ ܠܗ

I have	ܐܢܐ ܐܝܬܝ ܠܝ
You have	ܐܝܬܝܢ ܐܝܬܝ ܠܟܘ
He has	ܗܘ ܐܝܬܝ ܠܗ

Feminine ܢܫܐܝܬܐ	Masculine ܓܒܪܐ
Plural ܡܝܬܢܐ	Plural ܡܝܬܢܐ

We have	ܚܢܢ ܐܝܬܝ ܠܢ
You have	ܐܝܬܝܢ ܐܝܬܝ ܠܟܝܢ
They have	ܗܢܘܢ ܐܝܬܝ ܠܗܘܢ

We have	ܚܢܢ ܐܝܬܝ ܠܢ
You have	ܐܝܬܝܢ ܐܝܬܝ ܠܟܝܢ
They have	ܗܢܘܢ ܐܝܬܝ ܠܗܘܢ

Conjugation ܗܘܝܘܬܐ

Possessive Pronoun

Masculine ܕܟܪܝܐ	Feminine ܕܢܩܒܬܐ
Singular ܡܦܪܫܢܐ	Singular ܡܦܪܫܢܐ

Mine	ܕܝ
Yours	ܕܟ
His	ܕܗ

Mine	ܕܝ
Yours	ܕܟܝ
Hers	ܕܗ

Masculine ܕܟܪܝܐ	Feminine ܕܢܩܒܬܐ
Plural ܡܦܪܫܢܝܐ	Plural ܡܦܪܫܢܝܐ

Ours	ܕܢ
Yours	ܕܟܘܢ
Theirs	ܕܗܘܢ

Ours	ܕܢ
Yours	ܕܟܝܢ
Theirs	ܕܗܝܢ

Conjugation ܗܘܦܟܐ

Mine ܕܝܠܝ

Masculine ܕܟܪܐ	Feminine ܕܬܪܬܐ
Singular ܚܕܐ	Singular ܬܪܬܝܢ

Mine	ܕܝܠܝ
Yours	ܕܝܠܟ
His	ܕܝܠܗ

Mine	ܕܝܠܝ
Yours	ܕܝܠܟܝ
Hers	ܕܝܠܗ

Masculine ܕܟܪܐ	Feminine ܕܬܪܬܐ
Plural ܬܪܝܢ	Plural ܬܪܝܢ

Ours	ܕܝܠܢ
Yours	ܕܝܠܟܘܢ
Theirs	ܕܝܠܗܘܢ

Ours	ܕܝܠܢ
Yours	ܕܝܠܟܝܢ
Theirs	ܕܝܠܗܝܢ

ܐܝܬܘܬܐ ܕܫܡܗܬܐ

Pronoun Letters

Masculine ܕܟܪܐ

My house	ܒܝܬܝ	=	ܝ	+	ܒܝܬ
Your house (sin.)	ܒܝܬܟ	=	ܟ	+	ܒܝܬ
His house	ܒܝܬܗ	=	ܗ	+	ܒܝܬ
Our house	ܒܝܬܢ	=	ܢ	+	ܒܝܬ
Your house (pl.)	ܒܝܬܟܘܢ	=	ܟܘܢ	+	ܒܝܬ
Their house	ܒܝܬܗܘܢ	=	ܗܘܢ	+	ܒܝܬ

Feminine ܢܩܒܐ

My house	ܒܝܬܝ	=	ܝ	+	ܒܝܬ
Your house (sin.)	ܒܝܬܟܝ	=	ܟܝ	+	ܒܝܬ
His house	ܒܝܬܗ	=	ܗ	+	ܒܝܬ
Our house	ܒܝܬܢ	=	ܢ	+	ܒܝܬ
Your house (pl.)	ܒܝܬܟܝܢ	=	ܟܝܢ	+	ܒܝܬ
Their house	ܒܝܬܗܝܢ	=	ܗܝܢ	+	ܒܝܬ

Numerals ܡܢܝܢܐ

ܡܢܝܢܐ	Number	Feminine ܢܩܝܢܐ	Number ܡܢܝܢܐ	Masculine ܕܟܪܐ
ܥܣܪܝܢ	20	ܬܪܝܢ	1	ܚܕ
ܬܠܬܝܢ	30	ܬܪܬܝܢ	2	ܬܪܝܢ
ܐܪܒܥܝܢ	40	ܬܠܬ	3	ܬܠܬܐ
ܚܡܫܝܢ	50	ܐܪܒܥ	4	ܐܪܒܥܐ
ܫܬܝܢ	60	ܚܡܫ	5	ܚܡܫܐ
ܫܒܥܝܢ	70	ܫܬ	6	ܫܬܐ
ܬܡܢܝܢ	80	ܫܒܥ	7	ܫܒܥܐ
ܬܫܥܝܢ	90	ܬܡܢܐ	8	ܬܡܢܐ
ܡܐܐ	100	ܬܫܥ	9	ܬܫܥܐ
ܡܬܬܝܢ	200	ܥܣܪ	10	ܥܣܪܐ
ܬܠܬܡܐܐ	300	ܬܪܥܣܪ	11	ܬܪܥܣܪ
ܐܪܒܥܡܐܐ	400	ܬܪܬܥܣܪ	12	ܬܪܬܥܣܪ
ܚܡܫܡܐܐ	500	ܬܠܬܥܣܪ	13	ܬܠܬܥܣܪ
ܫܬܡܐܐ	600	ܐܪܒܥܥܣܪ	14	ܐܪܒܥܥܣܪ
ܫܒܥܡܐܐ	700	ܚܡܫܥܣܪ	15	ܚܡܫܥܣܪ
ܬܡܢܡܐܐ	800	ܫܬܥܣܪ	16	ܫܬܥܣܪ
ܬܫܥܡܐܐ	900	ܫܒܥܥܣܪ	17	ܫܒܥܥܣܪ
ܐܠܦ	1000	ܬܡܢܥܣܪ	18	ܬܡܢܥܣܪ
ܬܪܬܝܢ ܐܠܦܝܢ	2000	ܬܫܥܥܣܪ	19	ܬܫܥܥܣܪ

Time ܙܒܢܐ

Sunday	ܚܕܐ ܕܫܒܬܐ	Year	ܫܢܬܐ
Monday	ܝܘܡܐ ܕܬܪܝܢ	Month	ܝܪܚܐ
Tuesday	ܝܘܡܐ ܕܬܠܬܐ	Week	ܫܒܘܥܐ
Wednesday	ܝܘܡܐ ܕܪܒܥܐ	Day	ܝܘܡܐ
Thursday	ܝܘܡܐ ܕܚܡܝܫܐ	Hour	ܫܥܬܐ
Friday	ܥܪܘܒܬܐ	Minute	ܩܠܝܠܬܐ
Saturday	ܫܒܬܐ	Second	ܪܦܐ
Fall	ܡܬܩܠܐ	Spring	ܐܒܝܒܐ
Winter	ܩܝܛܐ	Summer	ܩܝܛܐ
July	ܬܡܘܙ	January	ܛܒܬ ܫܒܛܐ
August	ܐܒ	February	ܫܒܛ
September	ܐܝܠܘܠ	March	ܐܕܪ
October	ܬܫܪܝܢ ܩܕܡܝܐ	April	ܢܝܣܢ
November	ܬܫܪܝܢ ܐܚܪܝܐ	May	ܐܝܪ
December	ܛܒܬ ܩܕܡܝܐ	June	ܣܝܢܘܢ

ܦܐܪܐ Fruit ܐܬܪܘܬܐ

Tomato	ܡܠܦܦܘܢܐ	Pear	ܐܓܪܐ
Pear	ܟܘܡܬܐ	Orange, Citron	ܐܠܗܘܢܝܐ
Kiwi	ܟܝܘܝ	Persimons	ܐܠܗܘܢܝܐ ܡܠܚܐ
Lemon	ܠܝܡܘܢܐ	Pine Apple	ܐܢܢܐܣ
Banana	ܡܘܙܐ	Quince	ܐܣܦܪܝܠܐ
Grapes	ܥܢܒܐ	Apricot	ܡܫܡܫܡܐ
Watermelon	ܦܩܘܡܝܐ	Apple	ܬܦܘܚܐ
Melon	ܦܩܘܡܝܐ ܕܐܪܥܐ	Plum	ܓܘܓܐ
Cherry	ܟܪܙܐ	Peach	ܚܘܚܐ
Pumpkin	ܩܪܥܐ	Apple	ܬܪܘܢܓܐ
Pomegranate	ܪܘܡܢܐ	Apricot (old)	ܬܪܘܢܓܐ ܐܪܡܢܝܐ
Figs	ܬܐܬܐ	Pomegranate	ܬܪܘܢܓ ܪܡܢܐ
Mulberry	ܬܘܬܐ	Plums	ܬܪܘܢܓܐ ܓܪܡܢܐ
Strawberry	ܬܘܬܐ ܕܐܪܥܐ		

Vegetables ܡܘܢܐ

Coconut	ܟܘܠܐ ܕܢܘܢܐ	Olives	ܙܝܬܐ
Pees	ܟܘܪܙܐ	Cabbage	ܟܪܢܒܬܐ، ܟܪܢܒܬܐ
Lettuce	ܡܚܣܐ	Potatoes	ܒܛܛܬܐ
Parsley	ܟܪܦܣܐ	Coliflower	ܟܘܪܢܒܬܐ
Raddishes	ܦܓܠܐ	Cucumber	ܟܘܪܝܐ
Turnip	ܠܦܦܬܐ	Green Pepper	ܦܠܦܠܐ
Mint	ܢܥܢܥܐ	Tomato	ܡܘܡܬܐ
Mushroom	ܦܛܪܝܬܐ	Onion	ܒܨܠܐ
Walnut	ܟܘܠܐ	Scalions	ܒܨܠܐ
Acorn	ܒܘܛܬܐ	Corn	ܥܘܢܬܐ
Almonds	ܛܘܠܐ	Carrots	ܓܙܪܐ
Hazelnut	ܒܘܛܡܐ، ܦܘܛܡܐ	Eggplant	ܒܝܬܢܓܢܐ
Pistachios	ܦܣܛܩܐ	Garlic	ܣܘܡܐ
Pistachios	ܒܘܛܡܐ		

The Head ܪܫܐ

Eye	ܥܝܢܐ	Face	ܐܦܐ
Sideburns	ܙܘܓܐ	Face	ܦܢܝܬܐ
Forhead	ܓܒܝܐ	Face	ܦܓܪܐ
Nose	ܢܚܪܐ	Brain	ܡܘܡܐ
Nostril	ܢܚܪܐ	Hair	ܣܥܪܐ
Mouth	ܦܘܡܐ	Braid	ܓܕܠܐ
Lips	ܣܦܬܐ	Tail (hair)	ܙܒܢܐ
Tongue	ܠܫܢܐ	Mustach	ܐܦܐ
Teeth	ܫܢܐ	Mustach	ܣܦܡܐ
Tooth	ܫܢܐ	Bald head	ܩܪܚܐ
Tonsils	ܫܘܚܐ	Bald head	ܓܓܪܐ
Chin	ܦܓܪܐ	Ear	ܐܕܢܐ
Skull	ܩܪܩܦܬܐ	Ear lobe	ܢܦܚܐ ܕܐܕܢܐ
Eye brow	ܣܡܪܐ	Eye lashes	ܐܦܥܪܐ
Eye brow	ܐܚܝܐ	Beard	ܕܩܢܐ
		Eye socket	ܚܘܪܐ ܕܥܝܢܐ

The Body ܦܓܪܐ

Fist	ܓܘܪܢܐ، ܒܘܓܪܐ	Throat	ܙܘܪܐ
Palm of hand	ܦܬܚܐ ܕܐܝܕܐ	Neck	ܡܘܠܐ
Breast	ܡܕܡܐ	Shoulder	ܟܬܦܐ
Back	ܡܬܪܐ	Arm pit	ܚܫܘܠܐ
Tommy	ܟܪܢܐ، ܟܪܐ	Arm	ܕܪܥܐ
Side of body	ܓܢܒܐ	Elbow	ܡܪܡܐ
Navel	ܚܘܛܡܐ	Wrist	ܟܦܐ، ܦܨܚܐ
Thigh	ܟܪܟܬܐ	Hand	ܐܝܕܐ
Knee	ܒܘܒܐ	Fingers	ܙܚܢܐ
Leg	ܪܓܠܐ	Nail	ܛܦܪܐ
Shank	ܩܪܝܐ	Thumb	ܒܘܓܐ
Ankle	ܦܨܠܐ	Pointer Finger	ܡܫܡܫܢܐ
Foot	ܪܓܠܐ	Middle finger	ܡܨܥܬܢܐ
The Heel	ܥܩܒܐ	Ringer finger	ܒܨܪܐ
Big Toe	ܙܚܐ ܪܒܐ	Pinky finger	ܙܥܘܪܐ
Bone	ܓܪܡܐ	Lower Jaw	ܦܐܬܐ ܬܚܬܝܬܐ
Upper Jaw	ܦܐܬܐ ܥܠܝܬܐ	Skeleton	ܓܪܡܘܬܐ، ܓܪܡܘܬܐ

Animals ܥܕܝܐ

He-goat	ܥܬܐ	Dog	ܟܠܒܐ
Kid	ܓܕܝܐ	Cat	ܡܫܟܐ
She-goat	ܥܙܐ	Rabbit	ܐܪܢܒܐ
Deer	ܐܝܠܐ، ܛܒܝܐ	Squirell	ܣܘܪܐ، ܚܘܫܢܐ
Sheep (m.), Ram	ܟܒܫܐ	Bull	ܬܘܪܐ
Lamb (m.)	ܐܡܪܐ	Cow	ܦܪܬܐ
Lamb (f.)	ܥܓܠܐ	Calf (m.)	ܥܓܠܐ
Ewe, sheep (f.)	ܥܢܬܐ، ܛܝܐ	Young bullock	ܐܪܥܐ
Pig, (f.) hog	ܚܙܝܪܐ	Donkey	ܚܡܪܐ
Pig (m.)	ܚܙܝܪܐ	An Ass (f.)	ܐܬܢܐ
Wild Boar	ܒܪܐ	Foal, colt	ܥܘܠܐ
A young pig	ܫܘܢܪܐ	Zebra	ܙܪܒܐ
Camel 1 hump	ܓܡܠܐ ܚܕܐ	Horse	ܣܘܣܝܐ
Camel 2 hump	ܓܡܠܐ ܬܪܬܝܢ	Mare	ܣܘܣܬܐ
Young camel	ܓܪܒܐ	Filly, baby horse (f.). Colt, baby horse (m.)	ܣܘܣܘܬܐ
Elephant	ܦܝܠܐ	Mule	ܦܪܕܐ
Lion	ܐܪܝܐ	Buffalo	ܐܪܝܐ
Tiger	ܢܡܪܐ	Gorilla	ܓܘܪܝܠܐ

Animals ܥܕܝܐ

Continued

Leopard	ܦܪܕܘܐ	Monkey	ܩܘܦܐ، ܩܘܦܘܐ
Wolf	ܙܐܒܐ	Bear	ܕܒܐ
A centipede	ܙܒܠܐ	Fox	ܐܬܐ
canker worm	ܥܪܥܪܐ	Rhino	ܩܪܢܐ ܕܒܘܪܐ
Butterfly	ܦܪܦܪܐ	Giraffe	ܓܘܡܠܐ
Ant	ܡܪܡܐ	Kangaroo	ܟܘܓܪܘ
A Bug	ܥܪܥܪܐ	Lobster	ܣܪܛܢܐ
A worm	ܐܬܪܐ	Octopus	ܐܪܒܥܐ
Mouse	ܥܘܟܐ	Frog	ܐܓܘܪܐ
Spider	ܥܟܘܒܐ	Snake	ܚܘܝܐ، ܚܘܝܐ
Spider	ܐܪܢܝܐ	Turtle	ܠܛܐ
Mosquito	ܩܘܢܐ	Snail	ܣܠܡܘܢܐ
A fly	ܙܒܐ	Porcupine	ܩܘܦܐ
A Wasp	ܙܒܘܐ	Locust	ܩܪܝܐ
A Bee	ܙܒܘܢܐ	A Bat	ܚܘܡܪܘܐ
A Bee	ܙܒܥܐ	Scorpion	ܥܩܪܒܐ

Birds ܥܘܦܐ

A hoopoe	ܐܘܗܐ	A Bird	ܨܦܪܐ
A bee eater	ܡܙܡܘܡܐ	A Swan	ܐܪܘܬܐ
An Eagle	ܢܫܪܐ	A Duck	ܟܪܟܐ
A Hawk	ܨܪܐ	A dove	ܝܘܢܐ
A Stork	ܚܣܝܐ	Rooster	ܐܘܬܘܡܐ
A Pigeon	ܝܘܢܐ	Chicken	ܐܘܬܘܡܬܐ
Partridge	ܩܘܩܐ، ܣܝܡܐ	A chick	ܦܪܚܐ
A raven	ܥܘܪܒܐ، ܢܫܪܐ	A Turkey	ܐܘܬܘܡܐ ܕܗܝܘܡܐ
Peacock	ܛܘܣܐ	An Owl	ܥܘܐ، ܥܘܡܐ
A swallow	ܣܘܣܝܬܐ	A Parrot	ܟܪܟܐ
A sparrow	ܨܦܪܘܢܐ	Ostrich	ܢܘܡܐ

Odds and Ends

Hotel	ܦܢܕܩܐ	Umbrella	ܡܛܠܬܐ
Whistle	ܩܦܘܦܝܬܐ	Fog	ܟܘܬܐ
Branch	ܩܘܡܐ	Moon	ܣܗܪܐ
Forrest	ܚܘܪܐ	Star	ܟܘܟܒܐ
Signs	ܣܝܡܐ	Eye glasses	ܡܢܝܢܐ

ܓܠܘܣܐܪܝܐ

Glossary

Syriac to English Dictionary

(m.) = Masculine.

(f.) = Feminine.

(pl.) = Plural.

When searching for Syriac words in the Glossary, such as: ܕܚܝܠܐ ܕܚܘܝܐ ܕܐܝܬܐ ܕܥܠܐ

The ܕ ، ܕܚ ، ܕ ، ܐ are conguction words.

Therefore, you should look in the Glossary for :

ܚܝܠܐ ܚܘܝܐ ܐܝܬܐ ܥܠܐ

ܐܒ

Air	ܐܘܝܐ
Father, Fathers	ܐܒܐ ܐܒܘܬܐ
My fathers, your f.	ܐܒܘܬܝ ܐܒܘܬܟ
Your father, my f.	ܐܒܟ ܐܒܝ
A Wage	ܐܓܪܐ
Mention	ܐܘܕܟܪ
Adam	ܐܘܡ
Ear	ܐܘܙܢܐ
Kinds of	ܐܘܢܣ
O	ܐܘ
Become	ܐܗܘܐ
Returned it	ܐܗܦܟܗ
Or - O	ܐܘ ، ܐܘ
Thanked	ܐܘܕܐ
Black	ܐܘܟܡܐ
Road	ܐܘܪܚܐ
Gardens	ܐܘܪܝܬܐ
He went – He goes	ܐܙܠ ܐܙܠ
I go	ܐܙܠ
She goes - they go	ܐܙܠܐ ܐܙܠܝܢ
Brother – your b.	ܐܚܐ ܐܚܟ
Sisters – my s.	ܐܚܘܬܐ ܐܚܘܬܝ
My brother, b.	ܐܚܝ ܐܚܝ
Almighty God	ܐܠܗܐ ܡܪܝܐ
Other, the other	ܐܚܪܢܐ ܐܚܪܝܢ
What (f.), which	ܐܝܟܐ
A hand, his hand	ܐܝܕܐ ܐܝܕܗ

He said - She said	ܐܡܪ ܐܡܪܬ
He says, she says	ܐܡܪ ܐܡܪ
Lamb	ܐܡܪܐ
They say, we say	ܐܡܪܝܢ ܐܡܪܝܢ
When	ܐܡܬܝ
If	ܐܢ
I	ܐܢܐ ، ܐܢܐ
They (m.)	ܐܢܘܢ
Shook his head	ܐܢܥ
They (f.)	ܐܢܢ
Someone, People	ܐܢܫ ، ܐܢܫܐ
Humanity	ܐܢܫܘܬܐ
You (m.), you (pl.)	ܐܢܬ ܐܢܬܘܢ
You (f.) – you (pl.)	ܐܢܬܝ ܐܢܬܝܢ
A lady, woman	ܐܢܬܬܐ
I take	ܐܚܕ
I arrange (place)	ܐܚܦܘ
I put	ܐܚܡܪ
Interrogative words	ܐܝܟܡܐ
I do	ܐܥܒܕ
Inserted	ܐܥܠ
Became rich	ܐܥܬܪ
Also, And	ܐܦ
Faces, his face	ܐܦܐ ܐܦܘܗܝ
Because	ܐܦܢ
Face, your f., her f.	ܐܦܢ ܐܦܢܟ ܐܦܢܗ
Work	ܐܦܥܠ

He took out, she	ܐܦܩ ܐܦܩܬ
Break - Recess	ܐܦܬܐ
I rise (stand)	ܐܩܘܡ
Lift up	ܐܡܛܠ
Offer	ܐܩܪܒ
Do you ? does he ?	ܐܝܟܐ
Four	ܐܪܒܥ ܐܪܒܥܐ
Wednesday	ܐܪܒܥܐ ܥܕܬܐ
To love (I)	ܐܪܚܡ
Stay away from	ܐܪܚܩ
Lion	ܐܪܝܐ
Raised (his voice)	ܐܪܡ ܐܪܡܘܗܝ
Earth	ܐܪܥܐ
I released you (f.)	ܐܪܚܠܟܝ
Release me (let me)	ܐܪܦܝ
Boil (water)	ܐܪܬܚ
Washed	ܐܬܚܝܠ
Was shed (blood)	ܐܬܟܒ
Found	ܐܬܟܫ
They drank	ܐܬܟܠܘ
Last year	ܐܬܟܠܒܝ
He comes, he came	ܐܬܐ ، ܐܬܐ
They came, she c.	ܐܬܘ ܐܬܬ
Came together	ܐܬܟܢܫܘ
Yesterday	ܐܬܡܠ
Place	ܐܬܪܐ
She came	ܐܬܬ

Her hand, your h.	ܐܝܕܗ ܐܝܕܟ
Bravo	ܐܝܗ
As	ܐܝܟ
Where	ܐܝܟܐ
How	ܐܝܟ ܐܝܟܐ
Who, What, which	ܐܝܟܡ
A tree	ܐܝܠܢ ܐܝܠܢܐ
Day	ܐܝܡܐ ܐܝܡܡܐ
Yes	ܐܝ
What (m.) - who is	ܐܝܢ
Who is – which is	ܐܝܢܘ ܐܝܢܐܘܗ
His dignity, respect	ܐܝܡܘܢܗ
Is, are, to have	ܐܝܬ
Sometimes	ܐܝܬ ܐܝܬܝ
Was	ܐܝܬܘܗ
I am – she is	ܐܝܬܝ ܐܝܬܝܗ
you are (masc.)	ܐܝܬܟ
you are (fem.)	ܐܝܬܟܝ
He eats, he ate	ܐܟܠ ، ܐܟܠ
Farmer	ܐܟܪܐ
God	ܐܠܗܐ
If	ܐܠܐ
Mother, his	ܐܡ ܐܡܗ
My mother, your m.	ܐܡܝ ܐܡܟ
It is said	ܐܡܪ
I fill	ܐܡܠܐ
I say (tell)	ܐܡܪ

ܚܒܝ

In us (us)	ܒܢ
Children of	ܒܢܘܗܝ
Children of, my c.	ܒܢܝ
Children	ܒܢܝܐ ܒܢܝܬܐ
Daughters	ܒܢܝܬܐ
Words	ܒܢܝ ܡܠܬܐ
Becomes sweeter	ܒܗܡ
Good - delicious	ܒܗܝܡ ܒܗܝܡܬܐ
At the time of	ܒܥܕܢ
He wants, she w.	ܒܥܐ ܒܥܝܬܐ
Son of	ܒܪ
He created creates	ܒܪܐ ܒܪܝܐ
Of the same kind	ܒܪ ܡܝܢܗ
The Creator	ܒܪܝܬܐ
My son	ܒܪܝ
The creation	ܒܪܝܬܐ
But, however	ܒܪܡ
In the evening	ܒܪܡܫܐ
A human being	ܒܪܢܫܐ
Daughter	ܒܪܬܐ
Word	ܒܪܬ ܡܠܬܐ
After	ܒܬܪ
Afterwards	ܒܬܪܝܬ

In which one (f.)	ܒܗܝ
In which one (m.)	ܒܗܘ
By what – by which	ܒܗܝܡ
A well	ܒܐܪܐ
Baby	ܒܒܐ
Inside, in	ܒܓܘ
Similar to	ܒܕܡܘܬ
To show	ܒܕܡ
In it (m.), in her (f.)	ܒܗ ܒܗ
Became ashamed	ܒܗܬ
An owl	ܒܘܡܐ
Once	ܒܚܕ
In me	ܒܝ
By means of, through	ܒܟ
Eggs, an egg	ܒܝܥܬܐ ܒܝܥܐ
Bad	ܒܝܫ ܒܝܫܐ
Evil	ܒܝܫܬܐ
In - between	ܒܝܢ
Kitchen	ܒܝܬ ܒܘܠܐ
A House	ܒܝܬ ܒܝܬܐ
They reside (live)	ܒܢܝܢ
By you (m.)	ܒܟ
He cries	ܒܟܐ

ܥܕܐ

He laughs	ܥܕܐ
She laughed	ܥܕܬܐ
For	ܥܠ
Camel	ܓܡܠܐ
Gardens	ܓܢܬܐ
A gardener	ܓܢܢܐ
Its kind (the same)	ܓܢܢܗ
Garden	ܓܢܬܐ
Garden of Eden	ܓܢܬ ܥܕܢ
Wings, his wings	ܓܦܐ ܓܦܘܗܝ

Side	ܓܢܒܐ
He fashioned	ܓܒܠ
He formed us	ܓܒܠܢ
Man	ܓܒܪܐ
A kid (baby goat)	ܓܕܝܐ
Happened	ܓܪܗ
Inside	ܓܘ
A color – his color	ܓܘܢܐ ܓܘܢܗ
Stockings	ܓܘܪܒܐ
A treasure	ܓܙܐ

ܕܝܠܢ

Ours	ܕܝܠܢ
Then, however, but	ܕܐ
A car ***hits*** someone	ܕܗܐ
Masculine	ܕܟܪܐ
Masculine	ܕܟܪܢܐ
Blood	ܕܡܐ
Sleeping	ܕܡܪ
He sleeps	ܕܡܪ
Risen (the sun)	ܕܢܚ
Arms	ܕܪܥܐ
Playground	ܕܪܝܐ

Of – belongs to	ܕ
That it is	ܕ
Wolf	ܕܐܒܐ
Molasses, honey	ܕܒܫܐ
Uncle – my uncle	ܕܕܐ ܕܕܝ
Gold	ܕܗܒܐ
A place	ܕܘܬܐ
I the place of	ܕܘܬܝ
His – hers	ܕܝܠܗ ܕܝܠܗ
Theirs (m.)	ܕܝܠܗܘܢ
Mine – yours (m.)	ܕܝܠܝ ܕܝܠܟ

ܗܳ

Behold	ܗܳ
Give	ܗܰܒ
Flowers	ܗܽܘܬܳܐ
This (f.)	ܗܳܕܳܐ
He – That (m.)	ܗܘ ܗܳܘ
Was – becomes	ܗܘܳܐ ܗܳܘܳܐ
They were (m.)	ܗܘܳܘ
They were (f.)	ܗܘܳܝܢ
Creation, beings	ܗܘܳܝܳܐ
He is	ܗܘܝܐ
Are	ܗܳܘܳܝ
I became, was	ܗܘܝܬܝ
You were	ܗܘܳܝܬ
The mind, his mind	ܗܘܳܝܬܳܐ ܗܘܳܝܬܗ

She was	ܗܘܳܬܳܐ
She	ܗܝ
This way, likewise	ܗܳܟܳܐ ܗܳܟܳܐ
These	ܗܳܠܝܢ
This (m.)	ܗܳܐ ܗܳܐ
They (m.) – them	ܗܳܢܘܢ
Return (verb)	ܗܦܟ
He returns, returned	ܗܳܦܟ ܗܦܟ
She returns	ܗܳܦܟܳܐ
They returned (m.)	ܗܦܟܘ
Here	ܗܳܐܬܳܐ
Study (v.)	ܗܳܦܠ
Lesson, his lesson	ܗܳܦܠܳܐ ܗܳܦܠܗ
Now	ܗܳܫܳܐ

ܘ/ܘܳ

And	ܘ
A swan	ܘܳܐ

Wo (to us!)	ܘܰܝ
Roses	ܘܳܪܕܳܐ

ܙܟ

He baught - time	ܙܟ
Buys (to purchase)	ܙܳܟ
A time - times	ܙܒܢܐ ܙܒܢܬܐ
A bell	ܙܠܠܐ
A chick	ܙܠܠܐ
Should be	ܙܘܳܐ
Alms	ܙܘܳܥܬܐ
Money	ܙܘܙܐ ܙܘܙܝܐ
A corner	ܙܘܳܝܬܐ

He triumphed	ܙܟܐ
Zak (a name m.)	ܙܳܟܳ
Go	ܙܠ
Kinds (sorts)	ܙܢܢ
Smaller (m.), small	ܙܥܘܪ ܙܥܘܪܐ
Small (f.)	ܙܥܘܪܬܐ
Raised (*his finger*)	ܙܩܦ
He plants	ܙܘܪܥ
Blue	ܙܘܪܩܬܐ

ܚܝܐ

He sews (a tailor)	ܚܝܠ
He looks	ܚܳܙܶܐ
Lazy	ܚܳܝܠܳܢܳܐ
Friends	ܚܝܢܐ
His friends.	ܚܝܢܘܗܝ
One (m.) – one (f.)	ܚܕ ܚܕܐ
Sunday	ܚܕܬܐ
Together	ܚܕܘܬܐ
Be happy	ܚܕܳܐ
was happy	ܚܕܳܐ

Life	ܚܝܐ
They lived	ܚܝܘ
Animal – animals	ܚܝܘܬܐ ܚܝܘܳܢܐ
A tailor	ܚܝܠܳܐ
Strength	ܚܝܠܐ
His strength	ܚܝܠܗ
My strength	ܚܝܠܝ
Sweeter than	ܚܠܐ
Uncle (maternal)	ܚܠܐ
Milk (v.) a cow	ܚܠܒ

Milk	ܚܠܒܐ
Her milk	ܚܠܒܗ
His uncle (mtrnal)	ܚܘܠܗ
Sweet	ܡܬܩܢܐ ܡܬܩܢܐ
Instead of	ܚܠܦ
Aunt (maternal)	ܚܠܬܐ
Warmer than	ܡܚܡܡ
Fifth	ܡܚܡܫܐ ܡܚܡܫܬܐ
Donkey	ܡܚܡܪܐ
Five	ܡܚܡܫ
Thursday	ܡܚܡܫ ܒܫܒܐ
Fifty	ܡܚܡܫܝܢ
Pitied it	ܡܚܡܠܗ
He digs (a hole)	ܡܚܦܪ
A field	ܡܚܩܠܐ
He looked	ܡܚܙܐ
The end	ܡܚܬܐ
He thought	ܡܚܫܒ ܡܚܫܒܗ
Darkness	ܡܚܫܘܟܐ
Sister – his sister	ܡܚܬܐ ܡܚܬܗ
Best	ܡܚܝܒ

Surrounded by	ܡܝܡܢ ܡܝܡܢܐ
Arround	ܡܝܘ
Surrounds	ܡܝܘ
Love, your love	ܡܚܒ ܡܚܒܟ
A plum	ܡܚܡܐ
A snake	ܡܚܐ
Good health	ܡܚܝܐ
Look	ܡܚܘ
White	ܡܚܘܪ
White	ܡܚܘܪܐ ܡܚܘܪܬܐ
He saw	ܡܚܙܐ
He sees	ܡܚܙܐ
A scene	ܡܚܙܬܐ
An apple	ܡܚܙܘܬܐ
Look	ܡܚܙܝ
She saw	ܡܚܙܝܐ
A view	ܡܚܙܝܬܐ
Wheat	ܡܚܛܬܐ
Grabbed it	ܡܚܟ ܡܚܟܗ
I live - he lives	ܡܚܝ
Living	ܡܚܝ

ܚܝܠ

Mountain	ܛܘܪܐ
A favor	ܛܝܒܘܬܐ
Good gifts, grace	ܛܝܒܘܬܐ
It flies	ܛܝܫܐ
Boy – Girl	ܛܠܝܐ ܛܠܝܬܐ
A shade	ܛܠܠܐ
Flew	ܛܫ
Carrying	ܛܥܢ
He carries, she c.	ܛܥܢ ܛܥܢܐ
He carried it	ܛܥܢܗ
Carried her	ܛܥܢܬܗ
Flipped (his wings)	ܛܢܦ
Disappears	ܛܦܐ

He flies	ܛܝܫ
Good	ܛܒ ܛܒܐ
Better (than)	ܛܒܝܬܝ
A table	ܛܒܠܐ
He Drawns	ܛܒܥ
They drowned it	ܛܒܥܘܗ
Treasures (goodies)	ܛܝܒܘܬܐ
Your good grace	ܛܝܒܘܬܟ
Noon	ܛܘܪܐ
Blessed are	ܛܘܒܐ
Blessings	ܛܘܒܬܐ
Blessed are they	ܛܘܒܝܗܘܢ
Picnic	ܛܘܠܠܐ

Dry land	ܝܒܫܐ
Dry	ܝܒܫܩܐ
By – beside	ܒܝܬ
Beloved - dear	ܚܒܝܒܐ ܚܒܝܒ
Known, famous	ܝܕܝܥܐ
He knows	ܝܕܥ
They learned	ܝܠܦܘ
He gave	ܝܗܒ
He gives, she g.	ܢܬܠ ܢܬܠܐ
She gave, I gave	ܢܬܠܬ ܢܬܠܬܝ
Joy	ܚܕܘܬܐ
John	ܝܘܚܢܢ
Learning	ܡܠܦܢܘܬܐ
A day	ܝܘܡ ܝܘܡܐ
Days	ܝܘܡܬܐ ܝܘܡܝܢ
Days	ܝܘܡܝ ܝܘܡܝܬܐ
A dove	ܝܘܢܐ
Josie (m. name)	ܝܘܣܦ
Joseph (m. name)	ܝܘܣܦ

Student (m.) – (f.)	ܡܠܦܐ ܡܠܦܬܐ
Students	ܡܠܦܐ
He learned	ܢܠܦ
He learns	ܢܠܦ
They learn (f.)	ܢܠܦܢ
Swear – (an oath)	ܢܡܘܠ
Sea - Ocean	ܝܡܐ
Right	ܝܡܝܢܐ
He sucks (milk)	ܢܝܩ
Grows (grass)	ܢܨܚ
Takes care	ܢܛܪ ܢܛܪܐ
I grew - it grew	ܢܨܚܬ ܢܨܚܬܝ
Month	ܝܪܚܐ
Vegetables	ܝܪܩܐ
He sat	ܝܬܒ
He sits – she sits	ܢܬܒ ܢܬܒܐ
They sit (m.) – (f.)	ܢܬܒܝܢ ܢܬܒܢ
Sitting	ܝܬܒ ܝܬܒܝܢ
More - more than	ܝܬܝܪ

ܐܘ

A stone	ܐܲܒܳܢܳܐ
Perhaps	ܐܲܦܲܢ
When, after	ܐܲܦ
Already	ܐܲܦܗ
A priest	ܐܳܗܪܳܐ
Stars	ܐܲܘܪܲܟܳܐ
A chair	ܐܲܘܪܳܣܝܳܐ
Now, indeed	ܐܲܦ
Kilo (weight)	ܐܝܠܳܐ
Nature	ܐܝܢܳܐ
A Bag	ܐܝܢܳܐ
All - every	ܟܠ
Everyone, everybody	ܟܠ ܐܢܫ
All of it	ܟܠܗ ܟܠܗ
All of them (m.)	ܟܠܗܘܢ
All of them (f.)	ܟܠܗܝܢ
A baby doll	ܟܠܗܝܠܐ
Everything	ܟܠܡܕܡ
A dog	ܟܠܒܐ

How much	ܐܝܟܡܐ
Then, afterwards	ܐܝܟ
He sweeps, she sw.	ܐܝܟܢܐ ܐܝܟܢܬܐ
He gathered	ܐܲܟܲܢܲܫ
He covered (hid)	ܐܲܟܲܣ
A handful (bouquet)	ܐܲܟܲܦܐ
He hungered	ܐܲܟܲܦ
Hunger	ܐܲܟܲܦܐ
A notebook	ܐܝܟܢܐ
Vineyard	ܐܝܟܪܐ
Green	ܐܝܟܪܐ
Successful	ܐܲܟܲܪܝܢ ܐܲܟܲܪܝܢܬܐ
Successful	ܐܲܟܲܪܝܢܐ
He wrote	ܐܲܟܬܲܒ
A book	ܟܬܳܒܳܐ
Write	ܟܬܳܒ
A book keeper	ܟܳܬܒܳܐ
Writing	ܟܬܒܳܐ
In writing	ܟܬܒܳܢܳܐ

ܟܐ

To - toward	ܠ
No	ܠܐ
Is not, no	ܠܝܬ
where	ܠܐܝܟܐ
To whom	ܠܐܝܢܐ
In the direction of	ܠܐܩܕ
The heart	ܠܒܐ
My heart	ܠܒܝ
He wore	ܠܒܫ
Dresses (clothes)	ܠܒܫܬܐ
Inside	ܠܓܘ
His, him – hers, her	ܠܗ ܠܗ
They have, theirs f.	ܠܗܘܢ ܠܗܘܢ
A blackboard	ܠܘܚܐ
Near, towards, to	ܠܘܬ
Toward her	ܠܘܬܗ
Erase	ܠܡܚ
Match things	ܠܡܬܚ ܠܡܬܚ

Match things	ܠܡܬܚ ܠܡܬܚ
Bread	ܠܚܡܐ
Mine	ܠܝ
Night	ܠܝܠܝܐ
There is not	ܠܝܬ
Yours	ܠܟ
Yours (m.) – (f.)	ܠܟܝ ، ܠܟܝ
To be written	ܠܟܬܒܐ
Night	ܠܠܝܐ ܠܠܝܐ
Why – to whom	ܠܡܢ
To whom	ܠܡܢ
Why	ܠܡܐ
Next year	ܠܫܢܬܐ
To hunt	ܠܨܘܕ
Ours - us	ܠܢ
Up, over	ܠܥܠ
His tongue	ܠܫܢܗ
Below, down	ܠܬܚܬ

What, which, when	ܡܐ
Then, whenever	ܡܐ
Food	ܡܐܟܠܐ
Clothes, His C.	ܡܢܐ ܡܢܘܗܝ
It dies	ܡܐܐ
He shows, tells	ܡܚܘܐ
So then, therefore	ܡܢܐ
A Thing	ܡܕܡ
Put to sleep	ܡܒܝܚܐ
East	ܡܕܢܚܐ
A mind	ܡܕܥܐ
He walks	ܡܗܠܟ
Wastes, loses (v.)	ܡܗܦܟ
He takes, she takes	ܡܗܦܟ ܡܗܦܟܐ
Thank you	ܡܗܘܐ
Banana	ܡܘܙܐ
What, why, what is it	ܡܢܘ
Goes away, wastes	ܡܗܦܐ
Chair - seat	ܡܗܦܟܐ
Beneficial	ܡܗܢܐ
He sells	ܡܙܒܢ
Decorates (v.)	ܡܙܝܢܐ
Becomes bright	ܡܙܗܪ
Make loud noise	ܡܙܥܩ
He hits, strikes	ܡܚܐ

At once	ܡܚܝܐ
Quarreled, beat	ܡܚܗ
A needle	ܡܚܛܐ
weak	ܡܚܠܐ
Quarrel, fight	ܡܚܝܡ
Tomorrow	ܡܚܪ
Destroys	ܡܚܒܠ
He prepares, she p.	ܡܛܝܒ ܡܛܝܒܐ
Neet, handsome	ܡܛܝܒܐ
For, because	ܡܛܠ
Rain	ܡܛܪܐ
Water	ܡܝܐ
Her water, it's water	ܡܝܗ
Respect (v.)	ܡܝܩܪ
He died	ܡܝܬ
So now	ܡܝܬܝ
Cover (v.)	ܡܟܣܐ
Full, to fill	ܡܠܐ ܡܠܐ
Words	ܡܠܐ
Dress (v.)	ܡܠܒܫ
Especially, rather	ܡܠܝܐ
Fill	ܡܠܐ
He teaches - teacher	ܡܠܦ ܡܠܦܐ
Word	ܡܠܬܐ - ܡܠܬܐ
His word	ܡܠܬܗ

Shines	ܡܢܗܪ
Pray	ܡܨܠܐ
Lord of	ܡܪܝܐ
Meadow	ܡܪܓܐ
He moves	ܡܙܕܘܥ
Her owner	ܡܪܝܗ
Saint – Sir, my lord	ܡܪܝ
The Lord	ܡܪܝܐ
Mary (a f. name)	ܡܪܝܡ
Bitter	ܡܪܝܪܐ
Martha (f. name)	ܡܪܬܐ
Her breeze, air	ܡܪܘܚܗ ܡܪܘܚܐ
Finds (v.)	ܡܫܟܚ
Gives water	ܡܫܩܐ
Starts, begins	ܡܫܪܝܐ
Is heard	ܡܫܡܥ
He plays, she plays	ܡܫܚܩ ܡܫܚܩܐ
They play	ܡܫܚܩܝܢ
Nation	ܡܬܬܐ
Is needed	ܡܬܒܥܐ
Looks, appears	ܡܬܚܙܐ
Appears, is seen	ܡܬܚܙܝܐ
Behave, sit quietly	ܡܬܝܫܒ
My country, your c.	ܡܬܝܬܝ ܡܬܝܬܟ
A proverb	ܡܬܠܐ
The weight of	ܡܬܩܠ

He mixes	ܡܥܪܒܠ
Who, which is	ܡܢ
From	ܡܢ
What - How	ܡܕܡ
He counts (v.)	ܡܢܝܢ
What is	ܡܕܡܐܘ
From him, than him	ܡܢܗ
From them, of them	ܡܢܗܘܢ
He Lights, shines	ܡܢܗܪ
What is	ܡܢܘ
Next year	ܡܢܢܝ
Count (numbers)	ܡܢܐ
Shakes	ܡܢܥܪ
A number	ܡܢܝܢܐ
From you	ܡܢܟ ܡܢܟܝ
Even now, already	ܡܢ ܗܫܐ
Sing	ܡܙܡܪ
Shoes	ܡܨܡܝܢ
A comb	ܡܫܚܘܠܐ
Poor, week	ܡܣܟܢܐ
Harm, spoil	ܡܚܒܠ
Helps	ܡܥܕܪ ܡܥܕܪܐ
He awakens	ܡܥܪ
West	ܡܥܪܒܐ
Could	ܡܨܐ
To hunt	ܡܨܕ

To go	ܢܦܩܠ
To learn	ܢܠܦܘ ܢܠܦܘܢ
To benefit from	ܢܠܦܐ
Bark (v.)	ܢܒܚ
A stream, brook	ܢܚܠܐ
Carpenter	ܢܓܪܐ
(he) knows	ܢܕܥ
(they) know	ܢܕܥܘܢ
Is, becomes	ܢܗܘܐ
Brighter than	ܢܗܝܪ
Enlightened	ܢܗܝܪܐ
Walks	ܢܗܠܟ
He returns us	ܢܗܦܟ
Gets shinier	ܢܗܘ
River	ܢܗܪܐ
Meows (cat)	ܢܘܐ
Waste, squander	ܢܗܒ
Light	ܢܗܪܐ

Deceit	ܢܚܠܐ
Bites (v.)	ܢܚܫ
Dies	ܢܚܝܐ
He takes	ܢܚܕ
We swim	ܢܚܝܢܢ
We climb	ܢܚܘܪ
Saws (wood)	ܢܚܙ
To do	ܢܥܒܕ
To cross, to go	ܢܥܒܪ
To accustom	ܢܥܒܪ
Bray, donkey's cry	ܢܥܪ
He blew, breathed	ܢܦܚ
Fell	ܢܦܠ
To joke, play	ܢܦܪܚ
Go out	ܢܦܩ ܢܦܩܝ
He got out	ܢܦܩ
His self, his person	ܢܦܫܗ
Persons	ܢܦܫܐ

His (its) light	ܢܗܘܗ
It meows (cat)	ܢܝܡܐ
Foreign, odd	ܢܟܪܝܐ
Sleep	ܢܝܡܬܐ
A fish	ܢܘܢܐ
Dots	ܢܩܛܐ
A fire	ܢܘܪܐ
To buy	ܢܙܒܢ
Long live – hurray	ܢܫܝܐ
To pity	ܢܚܘܣ
See	ܢܚܙܐ
A valley	ܢܚܠܐ
He came down	ܢܚܬ
He comes down	ܢܚܬ
A dress	ܢܚܠܐ
A baker	ܢܚܡܐ
Keeps	ܢܛܪ
Blue	ܢܝܠܐ

April	ܢܝܣܢ
Neet	ܢܝܬܐ
To plant	ܢܨܒ
Plants	ܢܨܒܐ
To make neet	ܢܨܒ
Coffee cups	ܢܫܠܐ
Feminine	ܢܩܒܐ
Neat, clean	ܢܝܬܐ
To own, possess	ܢܩܢܐ
He follows	ܢܩܘ
Eats (verb)	ܢܟܠ
Blows (wind)	ܢܦܚ
Makes peace	ܢܫܡ
Breath	ܢܫܡܬܐ
Eagle	ܢܫܪܐ
We play	ܢܫܚܩ
To give	ܢܬܠ
To look at	ܢܬܚܙܐ

ܗܡܕܝܐ

A sword	ܗܰܡܕܳܐ
A fool	ܗܰܫܠܳܐ
Closed (v.)	ܗܰܫܰܢ
Basket	ܗܰܠܳܐ
Went up	ܗܰܟܰܡ
He put - Made	ܗܳܡ
Poison	ܗܰܡܕܳܐ
He put him	ܗܳܡܕܶܗ
Left (side)	ܗܰܡܳܠܳܐ
Your left	ܗܰܡܳܠܟܽܘܢ
She put	ܗܳܡܕܶܐ
Enemies	ܗܳܢܳܢܳܐ
Visitors	ܗܳܕܳܘܳܐ
Visited	ܗܰܕܰܢ
Hair	ܗܰܕܪܳܐ
Her hair	ܗܰܕܪܳܗ
Barley	ܗܳܕܪܳܐ
A book	ܗܰܕܪܳܐ
Opposits (m.)	ܗܰܦܳܟܳܢܳܐ
Opposits (f.)	ܗܰܦܳܟܳܢܬܳܐ
Sarah	ܗܰܕܪܳܐ
A line, dash	ܗܰܕܪܳܐ
Combed (his hair)	ܗܰܕܪܶܗ
Grapevine	ܗܰܕܪܳܐ
Winter	ܗܰܕܪܳܐ

He puts, he places	ܗܳܡ
He smells	ܗܳܡ
An Elderly	ܗܳܫܳܐ ܗܳܫܬܳܐ
My forefathers	ܗܳܫܶܢ
Was full (ate)	ܗܰܫܰܒ
Kneel, worship	ܗܳܟܰܪ
Very - Many	ܗܳܟܰܪ
Arranges	ܗܳܒܶܘ
Arrange	ܗܰܒܶܘ
A Class (room)	ܗܰܒܘܳܐ
Testifies	ܗܳܣܗܶܕ
Moon	ܗܰܣܗܘܳܐ
Multitude, many	ܗܰܣܬܳܐ
Branches	ܗܰܣܦܳܐ
Meaning	ܗܰܣܳܠܳܐ
Red	ܗܰܣܳܡܳܐ
Horse	ܗܰܣܳܣܳܐ
Syriac	ܗܰܣܘܪܝܳܐ
Swim	ܗܳܫܳܐ
Swimming	ܗܰܫܳܐ
Put on – is placed	ܗܰܫܰܡ
Put on – is placed	ܗܰܫܰܡ
She puts	ܗܳܫܰܡ
Are placed	ܗܰܬܬܶܡ
A treasure	ܗܰܬܬܳܐ

ܚܠ

He enters	ܚܠܠ
Forest	ܚܘܠܐ
He did	ܥܒܕ
Do – does	ܥܒܕ ܥܘܒܕ
She does	ܥܘܒܕܐ
A deed	ܥܘܒܕܐ
They did	ܥܒܕܘ
Doers	ܥܘܒܕܝܢ
They do	ܥܘܒܕܝܢ
She did	ܥܒܕܬܐ
I did	ܥܒܕܬܝ
Passed (m.)	ܥܒܪ
Passed (f.)	ܥܒܪܬܐ
Yet	ܥܕܡܠܐ
Before	ܩܕܡ
Time	ܙܒܢ ܙܒܢܐ
It is time to	ܙܒܢܐܘܗ
Help (v.)	ܥܕܪ
Church	ܥܕܬܐ
Mice	ܥܟܪܬܐ
An eye	ܥܝܢܐ
His eyes, her eyes	ܥܝܢܘܗܝ ܥܝܢܗ
Your eyes	ܥܝܢܟܘܢ
Entered	ܥܠ
On - about	ܥܠ

On it (m.)	ܥܠܘܗܝ
On it (f.)	ܥܠܗ
Young (m.) , (f.)	ܥܠܡܐ ܥܠܡܬܐ
World	ܥܠܡܐ
The cause	ܥܠܬܐ ܥܠܬܐ
With, w. him, w. her	ܥܡ ܥܡܗ ܥܡܗ
With them (f. Pl.)	ܥܡܗܝܢ
He lives (inhabits)	ܥܡܪ
Wool, his w.	ܥܡܪܐ ܥܡܪܗ
Aunt (paternal)	ܥܡܬܐ
Sheep	ܥܢܐ
Grapes	ܥܢܒܐ
Grass	ܥܫܒܐ
Ten	ܥܫܪܐ
Twenty	ܥܫܪܝܢ
Tens, twenties, etc...	ܥܫܪܬܐ
The tens	ܥܫܪܬܐ
Earth - sand	ܥܦܪܐ
Her soil	ܥܦܪܗ
Friday	ܥܪܘܒܬܐ
A bed	ܥܪܣܐ
His bed	ܥܪܣܗ
Ran away, runs aw.	ܥܪܩ ܥܪܩ
Powerful	ܥܬܝܡܐ
Rich	ܥܬܝܪܐ

ܦܐ

Fruit, it's fruit	ܦܐܬܐ ܦܐܬܗ
Met	ܦܓܫ
Roam	ܦܘܬܐ
A job, work	ܥܒܝܕܐ
His job	ܥܒܝܕܗ
Mouth	ܦܘܡܐ
An answer	ܦܘܢܐ
An oven, furnace	ܦܘܪܢܐ
Meaning	ܦܘܫܩܐ ܦܘܫܩܐ
Charcoal (wood)	ܦܚܡܐ
Elephant	ܦܝܠܐ
A tray	ܦܝܨܐ
Work (v.)	ܦܥܠ
Answer, he a., she a.	ܦܢܐ ܦܢ ܦܢܝܐ
An area, location	ܦܝܬܐ

Our area	ܦܝܬܢ
Handkerchief	ܦܚܬܐ
A lamb's cry	ܦܚܐ
A opening	ܦܬܚܐ
A blossom, they b.	ܦܨܐ ܦܨܝܢ
Single pieces	ܦܬܘܐ
A hen	ܦܬܘܝܐ
Separate (v.)	ܦܬܚ
It flies	ܦܛܐ
Fowl (of the air)	ܦܛܝܬܐ ܦܛܝܬܐ
Goes away	ܦܛܐ
Separates (verb)	ܦܛܚ
Explain	ܦܫܩ
He opened	ܦܬܚ
Sentences	ܦܬܓܡܐ

ܙܘܐ

Filthy, dirty	ܙܘܐ
Catch, hunt	ܙܘܝܐ
To fast	ܙܘܡ
He wanted, I wanted	ܙܒ ܙܒܐ
His finger	ܙܒܥܗ
He hunted, he caught	ܙܘ
Thurst	ܙܘܡܐ
Horse's voice	ܙܘܓܐ
A hunter, fisherman	ܙܝܕܐ

She hunts, catches	ܙܝܕܐ
Clear, pure	ܙܟܝܐ
Fishing rod	ܙܢܐ
A bag – his bag	ܙܒܐ ܙܒܗ
Her bag, your bag	ܙܒܗ ܙܒܟ
Morning	ܙܘܪܐ
Bird	ܙܘܪܐ
Birds	ܙܘܪܝܢ
Ingredian (coffee)	ܙܘܐ

ܡܘ

His voice	ܡܘܿܟܐ
A little	ܡܘܿܥܛܐ
He got up	ܡܘܿܡ
A belt	ܡܘܿܙܢܐ
Owns, possesses	ܡܘܿܢܐ
A nest, his nest	ܡܘܿܢܐ ܡܘܿܢܗ
A pen	ܡܘܿܣܐ
He calls loudly	ܡܘܿܥܐ
Beat (the head)	ܡܘܿܣ
A piece, a slice	ܡܙܝܐ
Called, read, named	ܡܙܐ
He reads, he calls	ܡܘܿܙܐ
Came near	ܡܙܚ ܡܙܚܝܐ
Read	ܡܙܝ
Near	ܡܙܝܚܐ
He named it	ܡܙܝܗ
Reading	ܡܙܝܢܐ
Cold	ܡܙܝܢ
Village	ܡܙܝܢܐ
Horns	ܡܙܢܐ

He gets up, stands	ܡܘܿܡ
Accepted	ܡܘܿܥܛܐ
Before	ܡܒܘܿܡ
Earlier (times)	ܡܒܘܿܥܐ
First (m.), (f.)	ܡܒܘܿܡܐ ܡܒܘܿܡܬܐ
Before	ܡܒܘܿܡ
Coffee	ܡܘܘܝܐ
Hat	ܡܘܚܐ
Stayed, remained	ܡܘܿܡ
A Jar	ܡܘܚܝܐ
Get up (m.)	ܡܘܡ
(Coffee) pot	ܡܘܡܐ
Cold	ܡܘܙܐ
A villager	ܡܘܙܝܐ
A cat	ܡܘܿܗܐ ܡܘܿܗ ܡܘܿܗܝܐ
Kills (verb)	ܡܘܿܗܐ
He picks (fruit)	ܡܘܿܗ ܡܘܿܗ
Gets up, manages	ܡܘܿܡܐ ܡܬܘܿܡ
Wood	ܡܘܿܩܐ
A voice	ܡܘܿܠ ܡܘܿܠܐ

Larger – large (m.)	ܘܪܝܐ ܘܪܝܐ
Grows	ܘܪܝܐ
Your majesty	ܘܪܝܝܟ
Fourth (m.), (f.)	ܪܒܝܥܝܐ ܪܒܝܥܝܬܐ
Most (probably)	ܘܪܝܐ
Large (f.)	ܘܪܝܬܐ
Tender green	ܪܥܝܢܐ
Feet - Her feet	ܪܓܠܐ ܪܓܠܗ
Walks, travels	ܗܘܐ
Educated, cultured	ܗܘܝܢܐ
They go forth	ܗܘܝܢ
A car	ܡܪܟܒܬܐ
He ran	ܪܗܛ
He runs, they run (f.)	ܪܗܛ ܪܗܛܝܢ
Wind, spirit	ܪܘܚܐ
His Spirit	ܪܘܚܗ
Afar	ܪܘܚܩܐ
Beloved	ܪܚܡܐ ܪܚܡܬܐ
Far	ܪܚܩܐ

He likes – she likes	ܪܚܡ ܪܚܡܬ
Creeping things	ܪܚܡܐ
Smell, aroma	ܪܝܚܐ
A head - His head	ܪܫܐ ܪܫܗ
Her head - your head	ܪܫܗ ܪܫܟ
Compose	ܪܩܕ
Higher	ܪܡ
High	ܪܡܐ
Lying (down)	ܪܡܐ
He tosses	ܪܡܐ
Pride	ܪܡܝܐ
Lying (down)	ܪܡܬܐ
Evening	ܪܡܬܐ
It grazes (eats)	ܪܥܐ ܪܥܝܐ
He trembles	ܪܥܕ
A bread loaf	ܪܓܦܐ
A shelf	ܪܦܐ
The heavens	ܪܩܝܥܐ
Boiled over (water)	ܪܬܚ ܪܬܝܚ

ܡܡ

Ask, asked	ܫܐܠܐ
He asked him, her	ܫܐܠܗ ܫܐܠܗ
A week	ܫܒܘܥܐ
Seventh	ܫܒܝܥܝܐ ܫܒܝܥܝܐ
An ear of wheat	ܫܒܠܐ
Seven	ܫܒܥ ܫܒܥܐ
He leaves	ܫܒܩ
A child (boy), (girl)	ܫܒܝܐ ܫܒܝܬܐ
Saturday	ܫܒܬܐ
He threw	ܫܕܐ
Worthy	ܫܕܝܐ
Questions	ܫܐܠܬܐ
Interrogatives	ܫܐܠܬܢܐ
Glory	ܫܒܚܐ
Seventh	ܫܒܝܥܝܐ
Market	ܫܘܩܐ
Jumps	ܫܕܘ
Fence	ܫܘܓܐ
Warms up	ܫܚܢ
Peace	ܫܠܡܐ
Found, is there	ܫܫ ܫܫܐ
Sugar	ܫܟܪܐ ܫܟܪ
Quiet	ܫܬܩ ܫܬܩܐ
A name	ܫܡ ܫܡܐ
His name, names	ܫܡܗ ܫܡܗܬܐ
Heaven, the sky	ܫܡܝܐ

Fat	ܫܡܝܢܐ
Your name	ܫܡܟ
He heard, listen	ܫܡܥ ܫܡܥ ܫܡܥܘ
Sun	ܫܡܫܐ
Teeth	ܫܢܐ
Years, a year	ܫܢܬܐ ܫܢܬ ܫܢܝܐ
Sleep	ܫܢܝܐ
Yellow	ܫܗܒܐ
Play	ܫܚܩܐ
Hour – clock	ܫܥܝܐ
Pure, becomes p.	ܫܦܐ ܫܦܐ
Pure	ܫܦܝܐ
Beautiful, good	ܫܦܝܪ ܫܦܝܪܐ
Overflowed	ܫܦܥܘ
You enjoy, like	ܫܦܪ ܟܘ
To irrigate	ܫܦܝܐ
Took, takes	ܫܩܠ ܫܩܠ
Story	ܫܪܝܬܐ
He started	ܫܪܝ
True	ܫܪܝܪܐ
She started	ܫܪܝܬ
Truth	ܫܪܪܘܬܐ
Six	ܫܬܝ ܫܬܝܐ
He drinks	ܫܬܐ
They drink	ܫܬܝܢ
Sixth (m.), (f.)	ܫܬܝܥܝܐ ܫܬܝܥܝܬܐ

ܐܲ

Thirty	ܬܠܬܝܢ
Eightth (m.), (f.)	ܬܡܢܝܐ ܬܡܢܝܬܐ
There	ܐܲܬܹܝܢ
Eighty	ܬܡܢܝܢ
To do	ܐܲܥܒܶܕ
Fox	ܐܲܬܠܳܐ
To be tired	ܐܲܬܥܲܠܠ
Water stream	ܐܲܦܝܳܐ
Fall (v.)	ܐܲܦܠܶܓ
He established	ܐܲܩܶܝܡ
Intensify	ܐܲܬܩܲܦ
Two (m.)	ܬܪܝܢ
Monday	ܬܪܝܢ ܫܒܳܐ
Second (m.), (f.)	ܬܪܝܢܳܝܐ ܬܪܝܢܝܬܐ
A rooster	ܐܲܬܪܘܢܓܳܐ
Two (f.)	ܬܪܬܝܢ
To correct, fix	ܐܲܬܩܢ
Ninth (m.), (f.)	ܬܫܥܳܝܐ ܬܫܥܝܬܐ
Ninty	ܬܫܥܝܢ
You bring	ܐܲܬܝܬܝܬ

Come (m.)	ܐܬܐ
To go	ܐܲܙܠ
You live	ܐܲܚܝܬ
Figs	ܐܲܬܬܐ
She comes, you c.	ܐܲܬܝܬܝ
Sit	ܐܲܬܒ
Merchant	ܐܲܬܪܳܐ
Spring (season)	ܐܲܒܝܳܐ
You become, have	ܐܲܗܘܝܬ ܐܲܗܘܝܬ
Again	ܐܲܬܒ
Thank you	ܐܲܬܘܕܝ
Religion	ܐܲܬܘܕܝܬܳܐ
Bull - cow	ܐܲܬܘܳܐ ܐܲܬܘܬܳܐ
Long live, hurray	ܐܲܚܝ
She brings	ܐܲܝܬܝܬ
Snow	ܐܲܬܠܓܐ
Third (m.), (f.)	ܬܠܝܬܳܝܐ ܬܠܝܬܝܬܐ
Student	ܐܲܬܬܠܡܝܳܐ
Three	ܬܠܬ ܬܠܬܳܐ
Tuesday	ܬܠܬܳܐ ܫܒܳܐ

Aramaic American Association

Syriac Reading Lessons

By

Malfono 'abd-mshiho d-Qarabash

2008

Revised and Published by:

Fr. Eli Lahdo Shabo